

ALL NEW WALLS TO BE 10', FULLY INSULATED.

ALL FOUR CONSULTANT ROOMS TO HAVE BATT INSULATION IN LAID OVER GYP. BOARD CEILING.

INTERIOR WALLS TO BE LEVEL IV FINISH, 2 COAT PRIMER.

INTERIOR DOORS TO BE 8' SOLID CORE PAINTED WITH WHITE METAL FRAMES.

<p>REFER STRUCTURAL FOR DECKING</p> <p>ROOF FINISH AS SELECTED</p> <p>2" x 2" SUSPENDED ACOUSTICAL CEILING (WHERE OCCURS)</p> <p>INSULATION AT BOTTOM OF ROOF CAVITY (R-38)</p>	<p>5/8" FIRE RATED GYP. BD. EACH SIDE</p> <p>STUD FRAMING REF. STRUCT. DWGS.</p> <p>SOUND BATT INSULATION R-19 INSULATION AT STORAGE</p>	<p>5/8" FIRE RATED GYP. BD. EACH SIDE</p> <p>STUD FRAMING REF. STRUCT. DWGS.</p>
<p>C3 1 HOUR ROOF / CEILING LOW SLOPE</p> <p>UL # P522 1 HOUR RATED AT ALL CEILINGS</p>	<p>W1 1 HOUR RATED WALLS</p> <p>EXISTING WALLS - TO REMAIN</p> <p>UL # US11 1 HOUR RATED</p> <p>PARTITION NOTES:</p> <ol style="list-style-type: none"> 1. STUD SIZES AND LOCATIONS - 2X6 WOOD STUDS UNLESS NOTED OTHERWISE. 2. GYPSUM BOARD TO BE 5/8" TYPE "X" GYPSUM BOARD, TYPICAL UNLESS NOTED OTHERWISE. 3. PROVIDE 2X SOLID BLOCKING AT 10' MAX. VERTICALLY AND HORIZONTALLY. 4. PROVIDE 2X SOLID BLOCKING AT 10' MAX. VERTICALLY AND HORIZONTALLY. 5. AT ALL OFFICE WALLS, RESTROOM WALLS, MEETING ROOM WALLS, ETC... PROVIDE SOUND BATT INSULATION AND ACOUSTICAL SEALANT AT TOP AND BOTTOM. 6. EXISTING WALLS BETWEEN OCCUPANCIES (ONE HOUR RATED) TO REMAIN. 	<p>W2 INTERIOR PARTITION WALL</p> <p>NON RATED, NON INSULATED</p>

3 WALL TAGS
SCALE: NTS

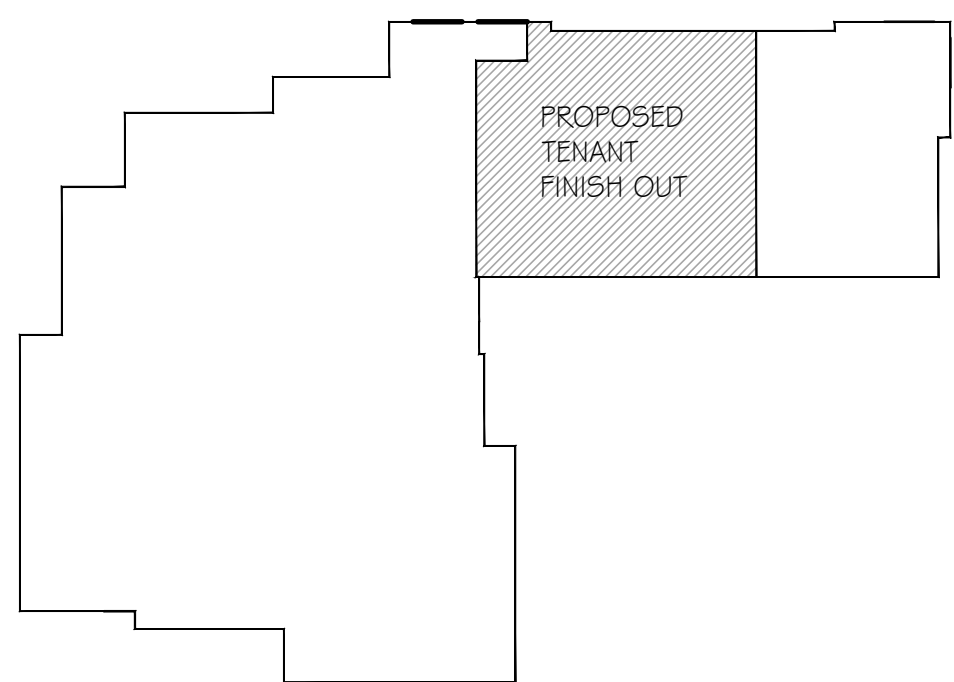

2 KEY PLAN
SCALE: 1/32" = 1'-0"

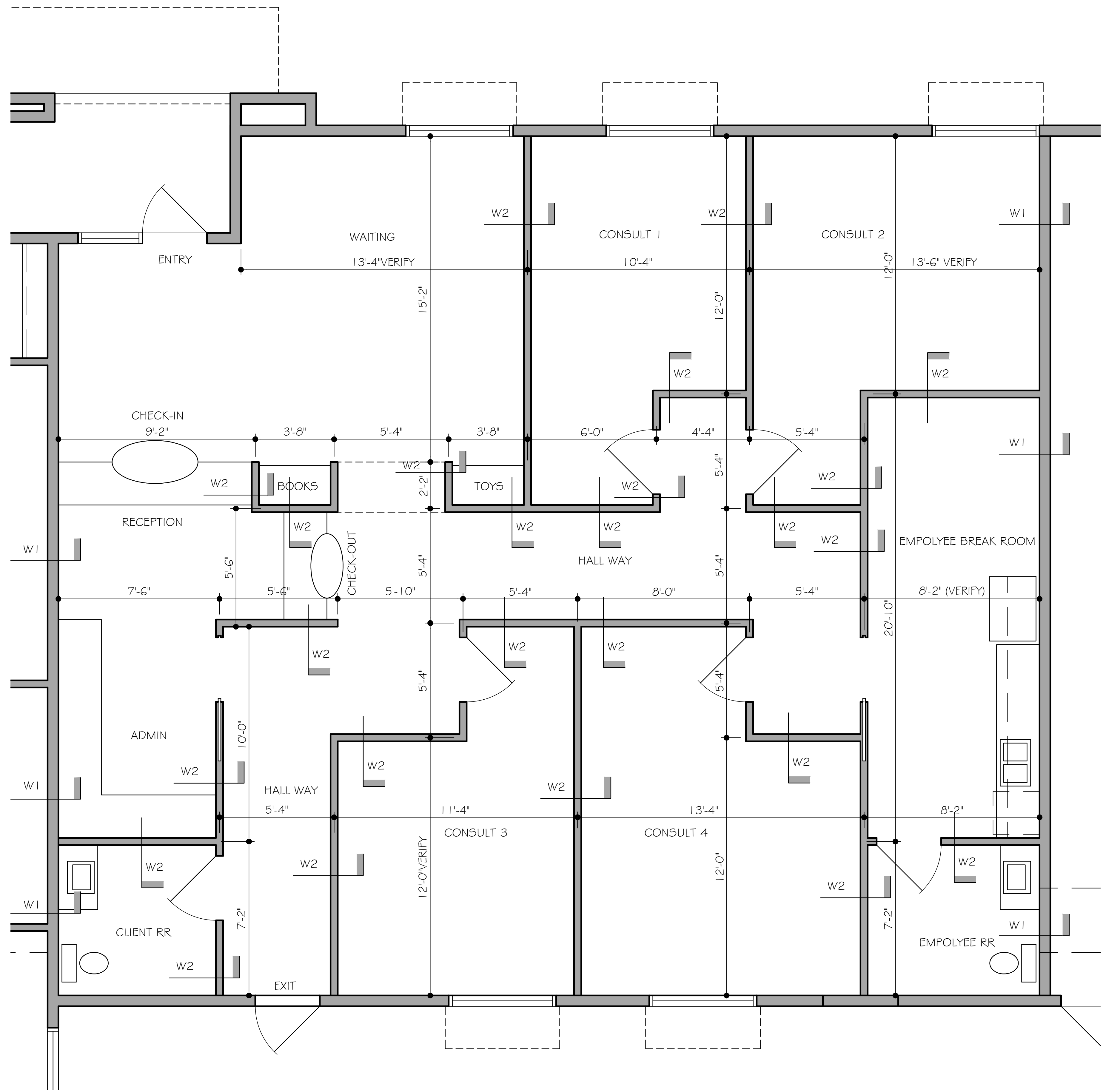

1 DIMENSION / NOTE PLAN
SCALE: 3/8" = 1'-0"

REVISIONS BY



PROPOSED TENANT FINISH OUT
601 TEXAS AVE. WEBSTER, TEXAS

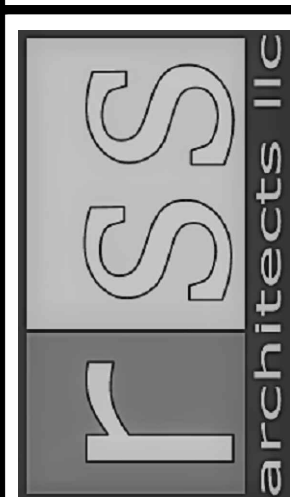

RSS-ARCHITECTS.COM
817/705-4403

Date 5-6-2021

Job 21029

Sheet

A-101

REFLECTED CEILING PLAN GENERAL NOTES

- ⊗ EXIT LIGHT
 - RECESSED CAN DOWN LIGHT
 - DIMMABLE RECESSED CAN DOWN FOR ARTWORK
 - ⊙ DECORATIVE GLASS PENDANT
 - \$₂ \$₃ SWITCH CIRCUITS - SEPERATE PENDANTS, DOWN ART LIGHTS
- CEILING TO BE GYP.BOARD @ 9' A.F.F. NOTED OTHERWISE

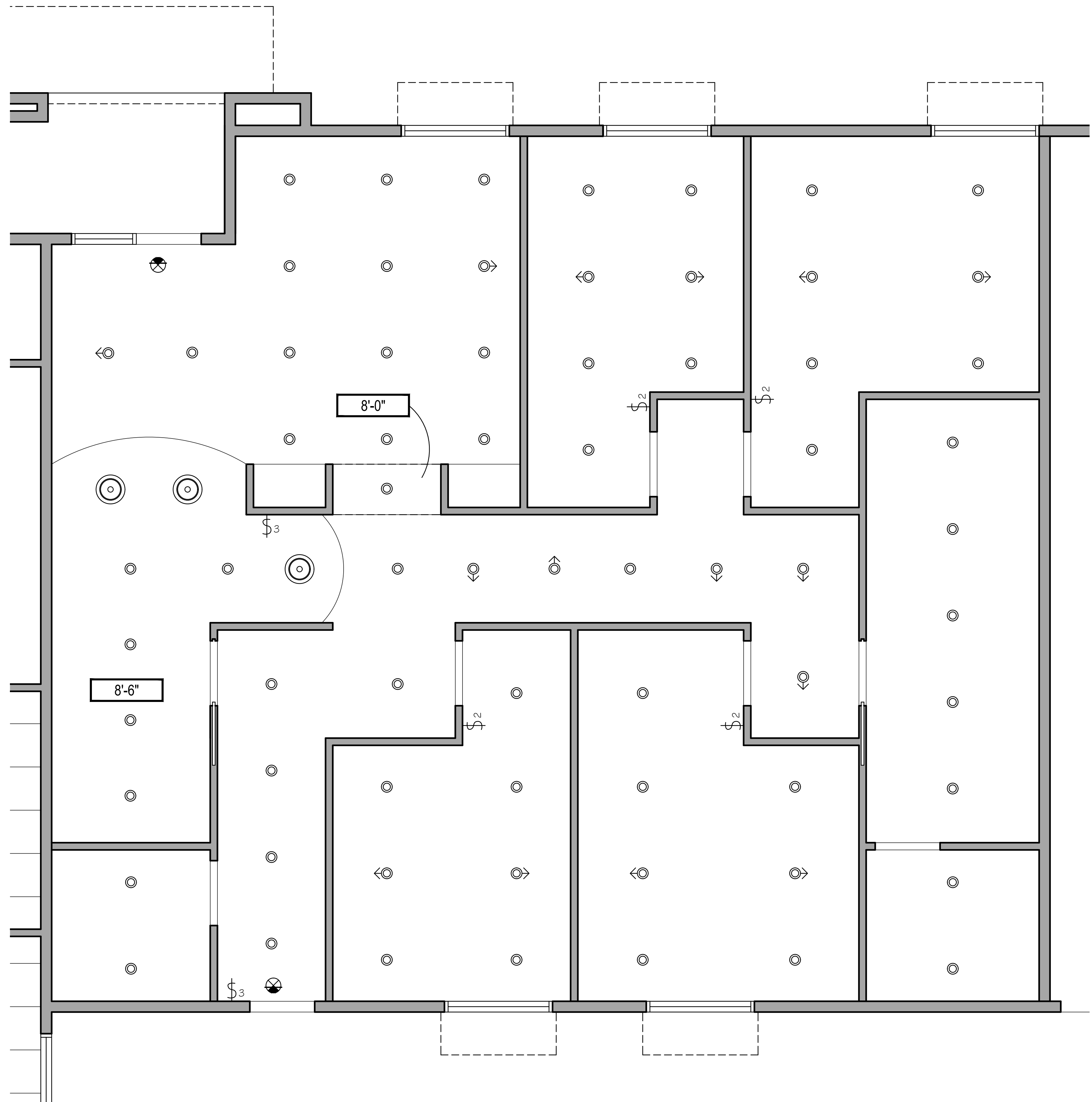

1

RCP PLAN

SCALE: 3/8" = 1'-0"

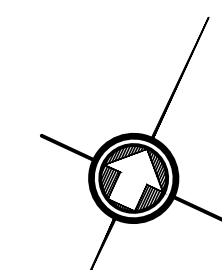

REVISIONS BY



PROPOSED TENANT
FINISH OUT
601 TEXAS AVE. WEBSTER, TEXAS

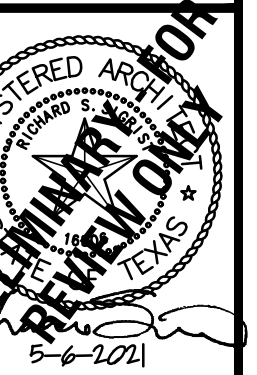

Date 5-6-2021

Job 21029

Sheet

A-101

REFLECTED CEILING PLAN GENERAL NOTES

- SB *****PLEASE CLARIFY WHAT IS NEEDED HERE***** @ 4 CONSULTANT ROOMS
- ⊕ DUPLEX OUTLET
- ⊕ QUAD OUTLET
- ▽ COMMUNICATION PORT
- ⊕ THERMOSTAT
- COORDINATE CEILING HATCH LOCATIONS, TYPICAL.

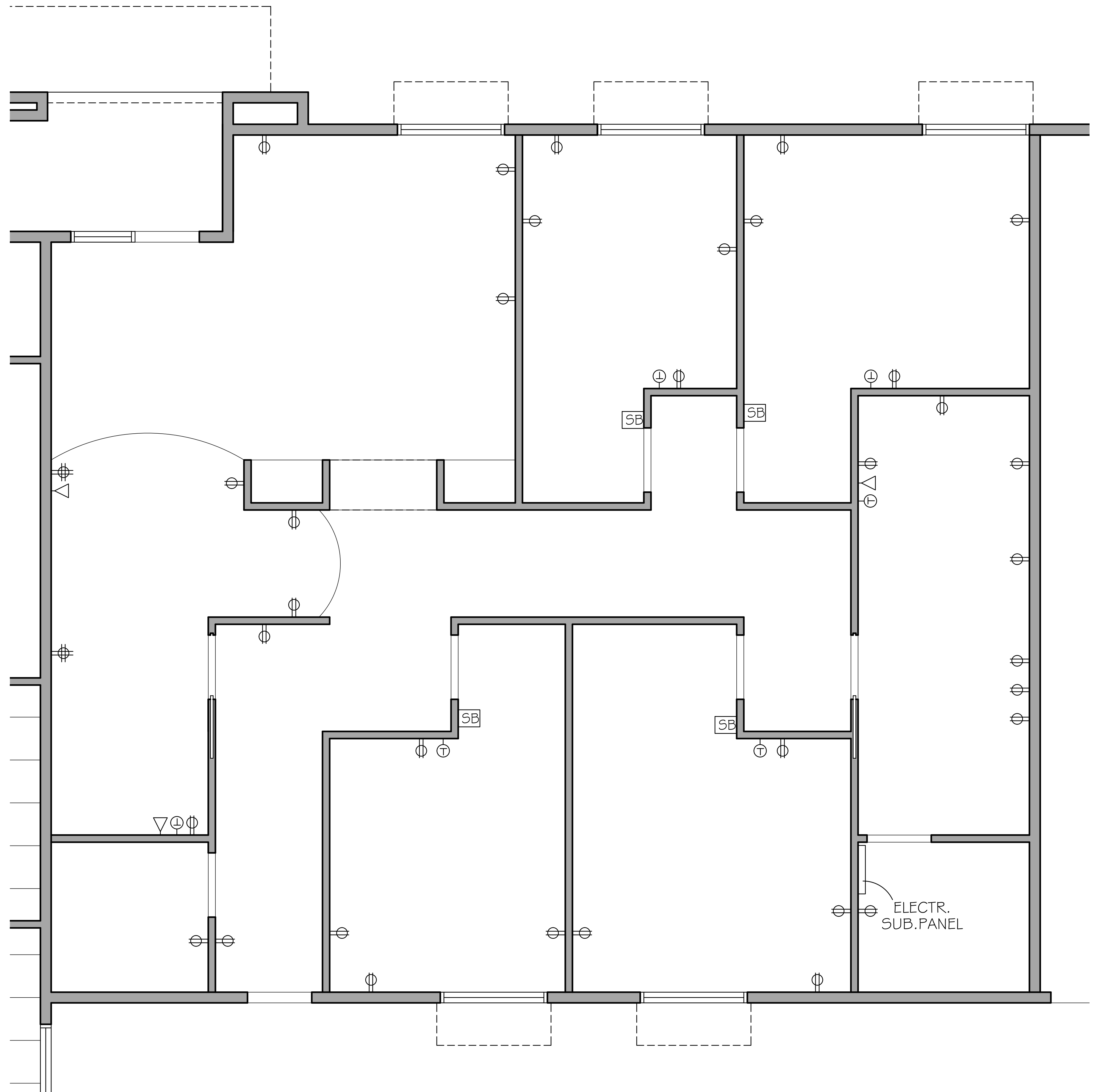

1 ELECTRICAL PLAN
SCALE: 3/8" = 1'-0"

REVISIONS BY



PROPOSED TENANT
FINISH OUT
601 TEXAS AVE. WEBSTER, TEXAS

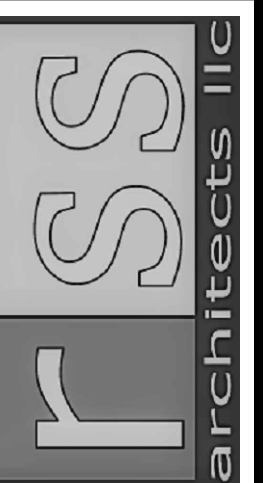

RSS-ARCHITECTS.COM
817/705-4403

Date 5-6-2021

Job 21029

Sheet

A-103

NOTE:
 ALL FLOORING TO BE
 MOHAUK BRAND QUICK
 SHIP GOODS WITH ZERO
 V.O.C. ADHESIVE

- WD-1 - WOOD LOOK ENGINEERED COLOR 1
- WD-2 - WOOD LOOK ENGINEERED COLOR 2
- CPT-1 - LOOP PATTERNED CARPET 16 OZ./YD MIN.
- LN-1 - LINOLEUM/RUBBER SHEET GOODS
- PL-1 - PLASTIC LAMINATE MILLWORK
- ST-1 - STONE TRANSACTIONAL TOP, OKITE SOLID SURFACE QUARTZ
- ST-2 - STONE FLOOR @ PORTAL
- PAINT - UP TO 3 COLORS - SHERWIN WILLIAMS ZERO V.O.C.

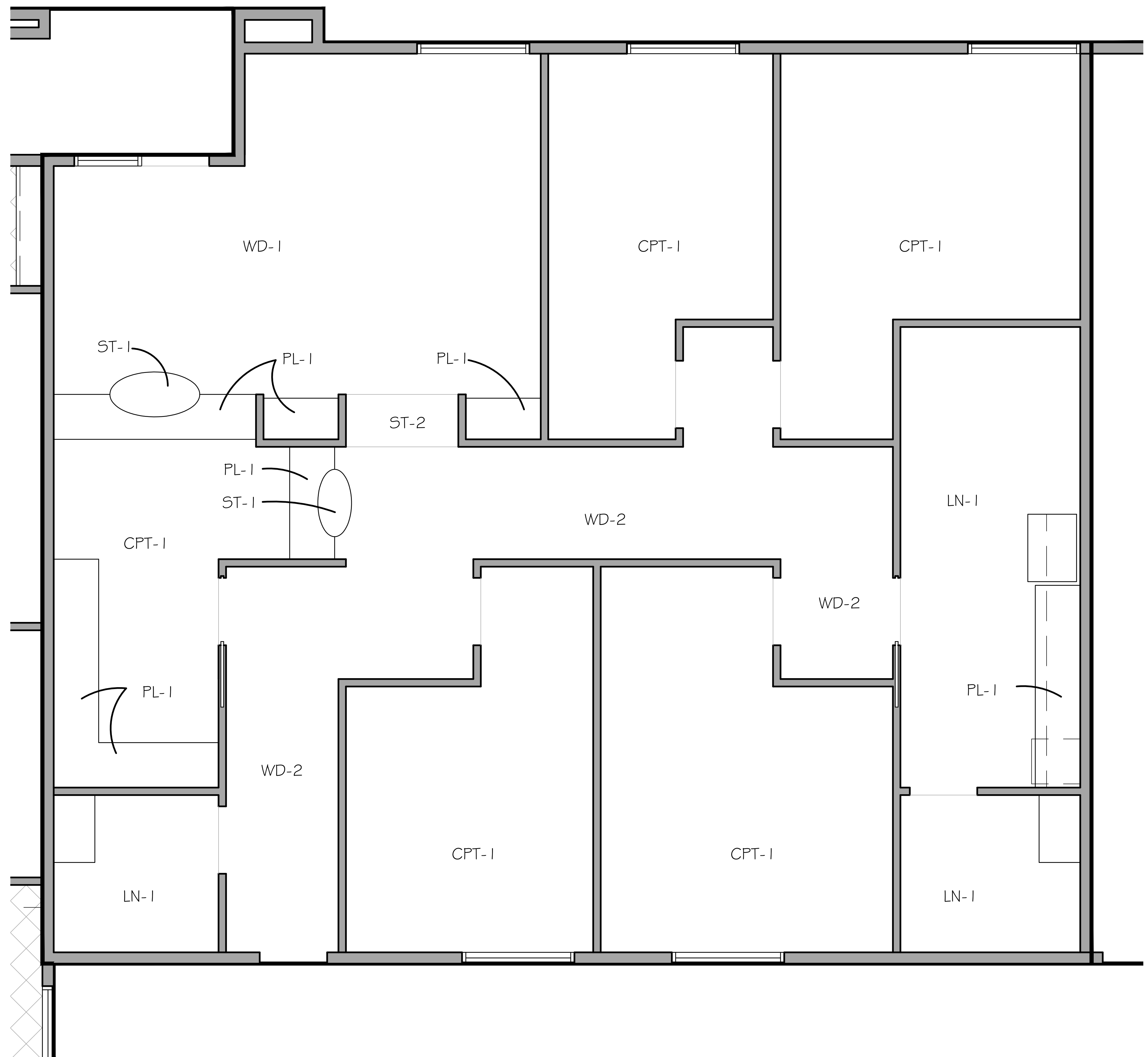

1

FINISH FLOOR PLAN

SCALE: 3/8" = 1'-0"

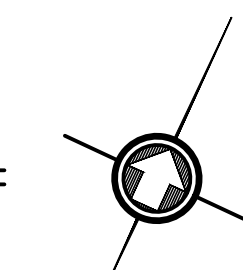

REVISIONS BY



PROPOSED TENANT
 FINISH OUT
 601 TEXAS AVE. WEBSTER, TEXAS

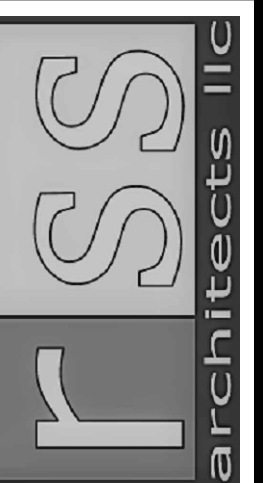

RSS-ARCHITECTS.COM
 817/705-4403

Date 5-6-2021

Job 21029

Sheet

A-104