

FOR SALE

# 12812 NE WHITAKER WAY

*90,410 SF Industrial Warehouse  
and Outbuilding*

PORTLAND, OR 97230



KIDDER.COM

**km** Kidder  
Mathews



## PROPERTY INFORMATION

ADDRESS	12812 NE Whitaker Way Portland, OR 97230
WAREHOUSE	88,610 SF
OUTBUILDING	1,800 SF
TOTAL SPACE	90,410 SF
YEAR BUILT	1974
LAND AREA	231,304 SF (5.31 AC)
LOADING	5 dock doors & 6 grade-level doors
CLEAR HEIGHT	17-20'
PARCEL NO.	R274028
PARKING	70 spaces
ZONING	General Industrial 2 (IG2)
SALE PRICE	\$13,982,500 (\$155/SF)

*\$13.9M*  
SALE PRICE

*90.4K SF*  
BUILDING AREA



# SITE PLAN

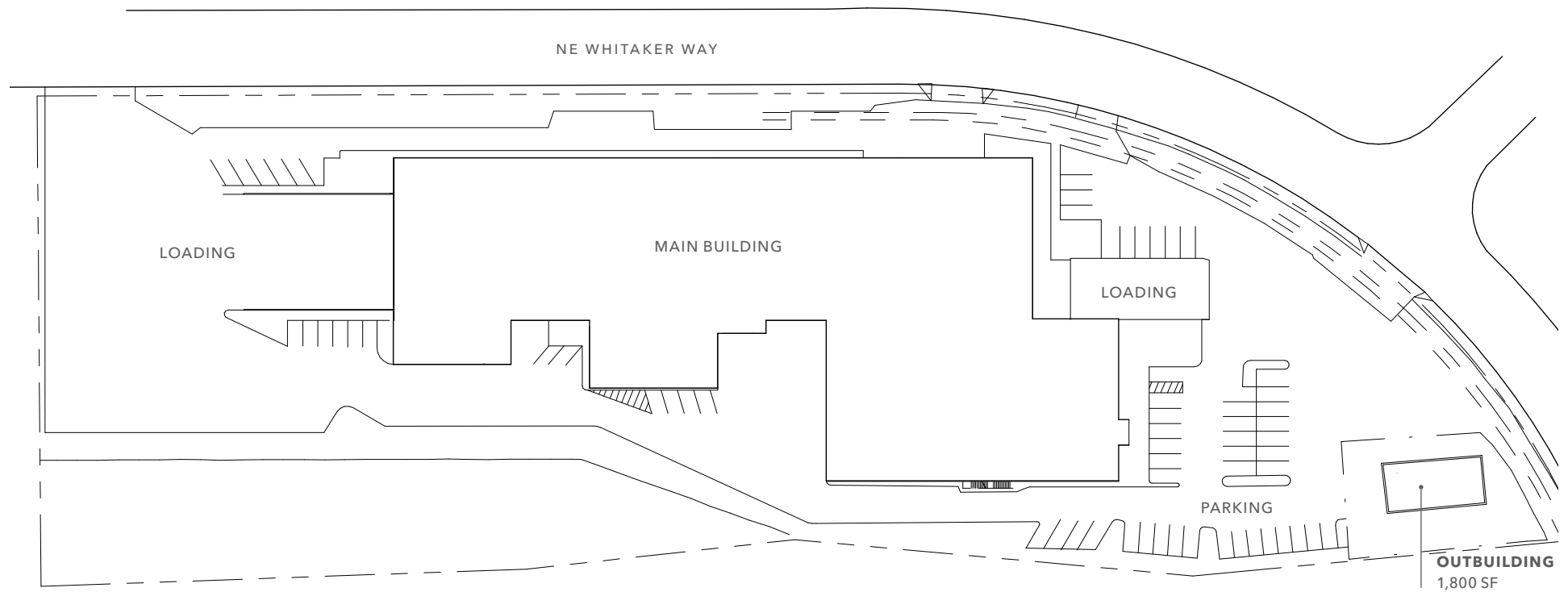

Site plan provided by



Scott  
Edwards  
Architecture

ERIC WENZEL  
Architect  
503.896.5345  
ewenzel@seallp.com

# SITE PLAN

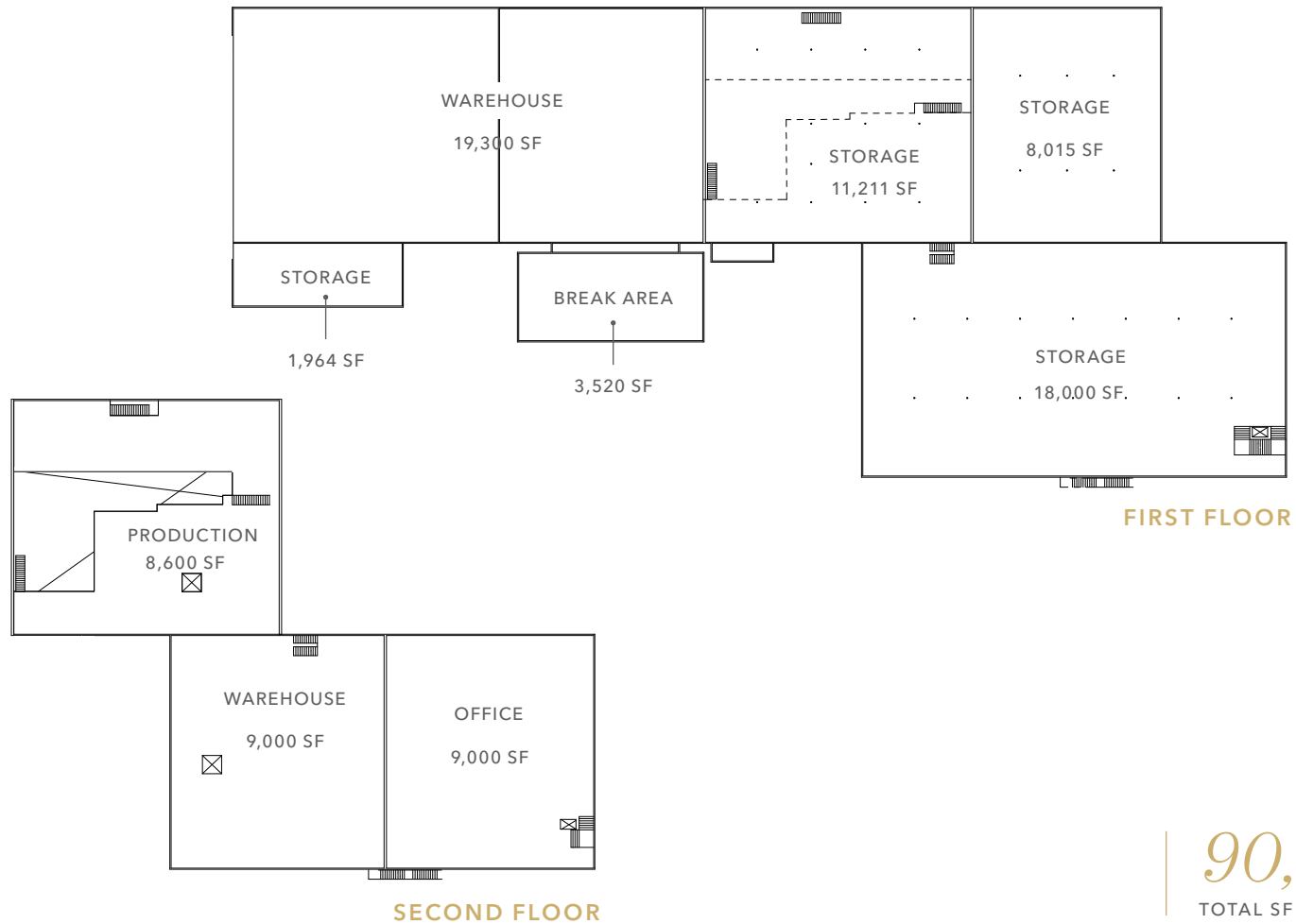

*90,410 SF*  
TOTAL SF AVAILABLE

Site plan provided by



Scott  
Edwards  
Architecture

ERIC WENZEL  
Architect  
503.896.5345  
ewenzel@seallp.com



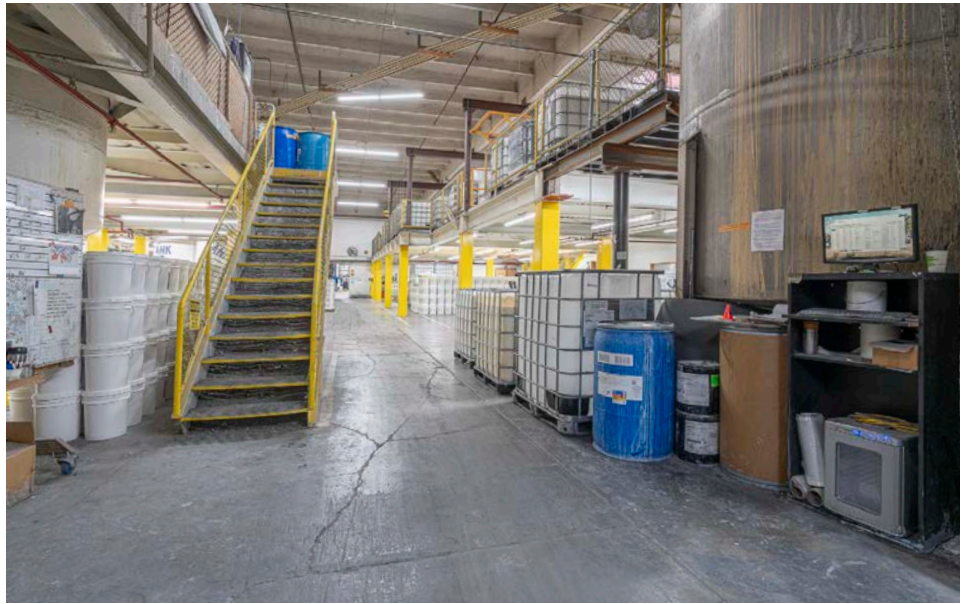



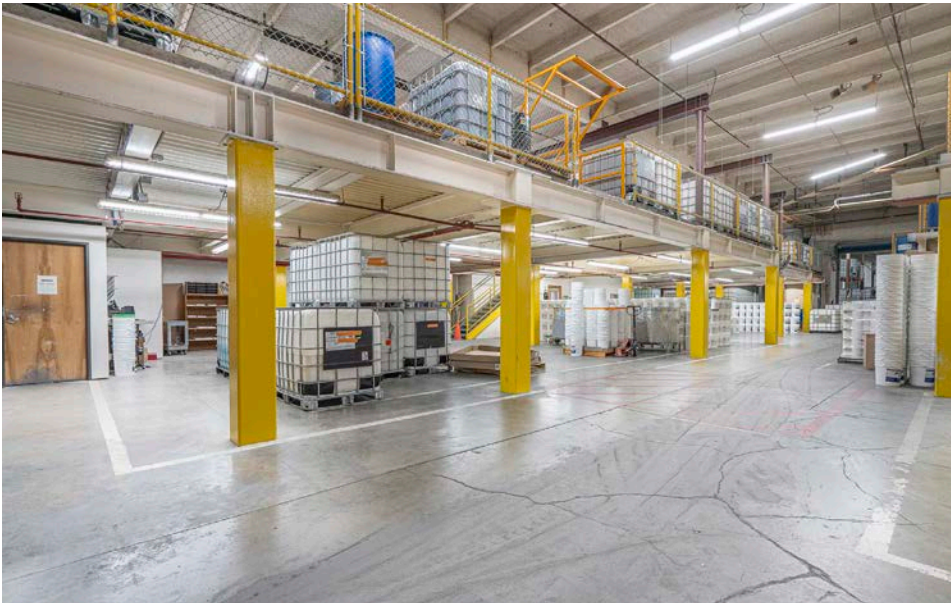



12812 NE WHITAKER WAY

SUBJECT  
PROPERTY

NE WHITAKER WAY



AVAILABLE FOR SALE

KIDDER MATHEWS



# WELL- POSITIONED LOCATION

Close to NE Portland, Gresham, and the  
Columbia River

Conveniently located near major roads  
including Route 30B, I-84, and I-205

Nearby many business parks and industrial  
warehouses, including Airport Way

**7 MIN**  
TO PORTLAND AIRPORT

**15 MIN**  
TO TROUTDALE







12812 NE WHITAKER WAY

*For more information on  
this property, please contact*

JAKE HAAS, SIOR  
503.721.2728  
jake.haas@kidder.com

KIDDER.COM

This information supplied herein is from sources we deem reliable. It is provided without any representation, warranty, or guarantee, expressed or implied as to its accuracy. Prospective Buyer or Tenant should conduct an independent investigation and verification of all matters deemed to be material, including, but not limited to, statements of income and expenses. Consult your attorney, accountant, or other professional advisor. All Kidder Mathews designs are the sole property of Kidder Mathews. Branded materials and layouts are not authorized for use by any other firm or person.

