

VICINITY MAP

CERTIFICATION OF ACCURACY
 I hereby certify that the plot shown and described hereon depicts a survey, made by me, or under my direction, by the method of random traverses, and the information shown hereon is true and correct to the best of my knowledge.

By: Joe H. Justice, Jr.
 Joe H. Justice, Jr.
 Ky. Reg. Land Surveyor No. 1889
 Date: 7-17-98

NUMBER	DIRECTION	DISTANCE
L1	S 77° 49' 59" E	39.73
L2	N 76° 23' 08" W	14.80
L3	N 76° 23' 08" W	14.80
L4	N 42° 13' 48" W	70.00
L5	S 22° 17' 02" E	23.72
L6	S 05° 39' 40" W	71.05



US 127
 KY 845

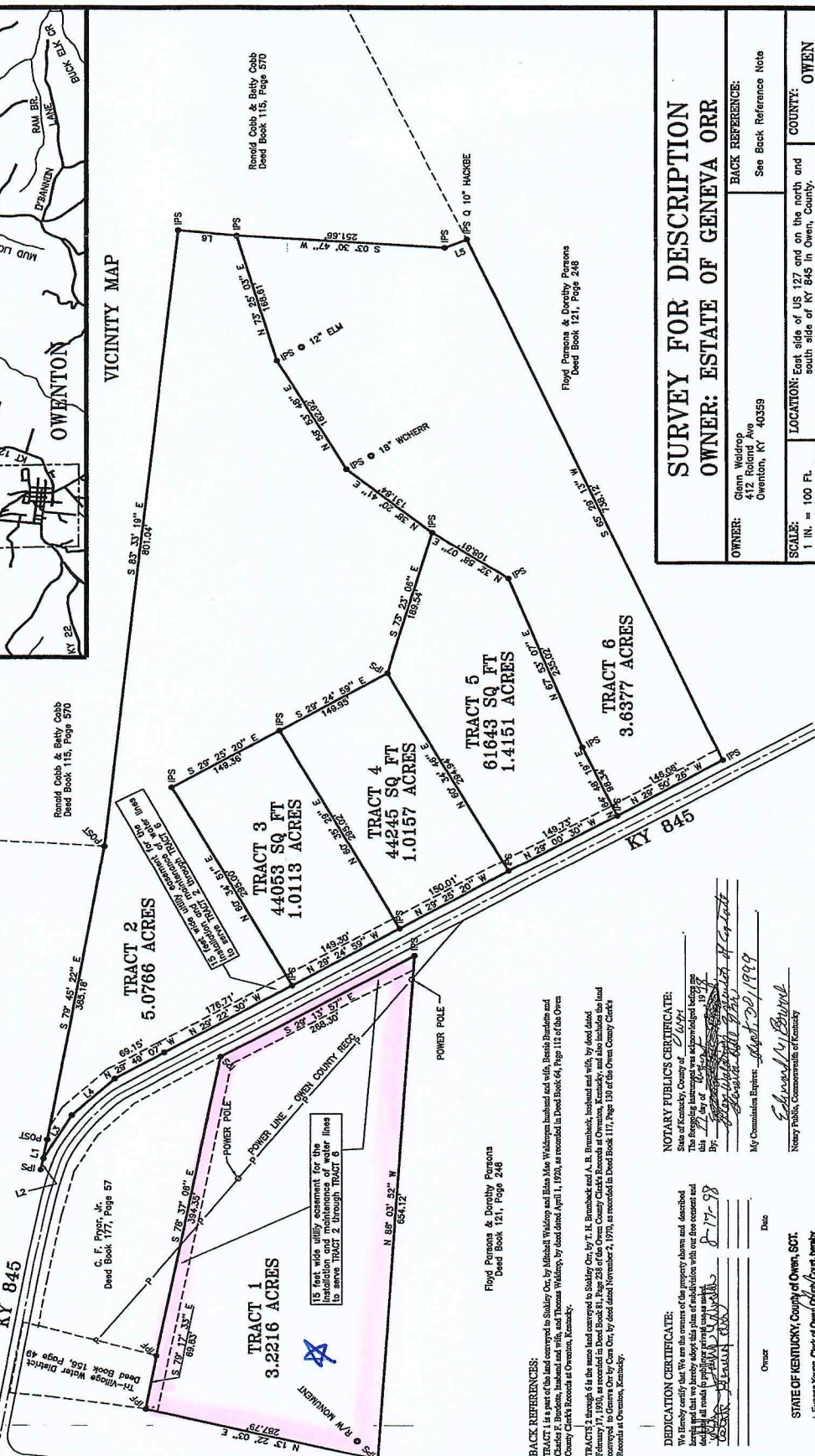

Ronald Cobb & Betty Cobb
 Deed Book 115, Page 570

Floyd Parsons & Dorothy Parsons
 Deed Book 121, Page 248

Ronald Cobb & Betty Cobb
 Deed Book 115, Page 570

G. F. Proff, Jr.
 Deed Book 177, Page 57

Floyd Parsons & Dorothy Parsons
 Deed Book 121, Page 248

BACK REFERENCES:
 Tract 1 is a part of the land conveyed to Stanley Orr by Mitchell Waldrop and Elean Mae Waldrop husband and wife, Beulah Braden and Charles F. Braden, husband and wife, and Thomas Waldrop, by deed dated April 1, 1920, as recorded in Deed Book 64, Page 112 of the Owen County Clerk's Records at Owen, Kentucky.

Tracts 1 through 6 in the same land conveyed to Stanley Orr by T. H. Brumback and A. R. Brumback, husband and wife, by deed dated February 17, 1916, as recorded in Deed Book 81, Page 238 of the Owen County Clerk's Records at Owen, Kentucky, and also includes the land conveyed to Owen Orr by Owen Orr, by deed dated November 2, 1970, as recorded in Deed Book 117, Page 150 of the Owen County Clerk's Records at Owen, Kentucky.

NOTARY PUBLICS CERTIFICATE:

We, the undersigned, Notary Publics for the State of Kentucky, County of Owen, do hereby certify that the foregoing instrument was acknowledged before us by the parties thereto on this 17th day of July, 1998.

My Commission Expires: April 02, 1999

Edward M. Blum
 Notary Public, Commonwealth of Kentucky

Owen: _____ Date: _____

STATE OF KENTUCKY, County of Owen, SCT:

I, Eugene Young, Clerk of Owen County, Kentucky, do hereby certify that the foregoing instrument was duly filed in my office for record on this 17th day of July, 1998, at 1:00 PM. I am a Notary Public for the State of Kentucky, and my commission expires on the 2nd day of April, 1999. I am a Notary Public for the State of Kentucky, and my commission expires on the 2nd day of April, 1999.

PS = Iron Pin (east)
 IP = Iron Pin (found)

SURVEY FOR DESCRIPTION
OWNER: ESTATE OF GENEVA ORR

OWNER: Geneva Waldrop
 412 Roland Ave
 Owen, KY 40359
 BACK REFERENCE: See Back Reference Note

SCALE: 1 IN. = 100 FT.
 DRAWN BY: J. H. Justice, Jr.
 DATE: April 11, 1998
 DRAWING NUMBER: 98-051

COUNTY: OWEN
 LOCATION: East side of US 127 and on the north and south side of KY 845 in Owen, County.
Joe H. Justice, Jr.
 Engineer & Land Surveyor
 137 Brentlawn Drive - Frankfort, KY. 40601
 Phone: (502) 875-2169

