



SUBLEASE

# 1700 WEST PARK DRIVE

WESTBOROUGH, MA

## AMENITIES

- Conferencing facility
- Full-service cafeteria
- On-site property management
- Fitness facility located at 1800 West Park Drive

## PROPERTY DETAILS

- Located at the junction of I-495 and Route 9
- Parking Ratio: 3.60/1,000 SF

1ST FLOOR

2,693 SF

TERM THRU  
AUGUST 31, 2022

FURNITURE CAN BE  
MADE AVAILABLE

LINCOLN  
PROPERTY  
COMPANY

## 1ST FLOOR | 2,693 RSF

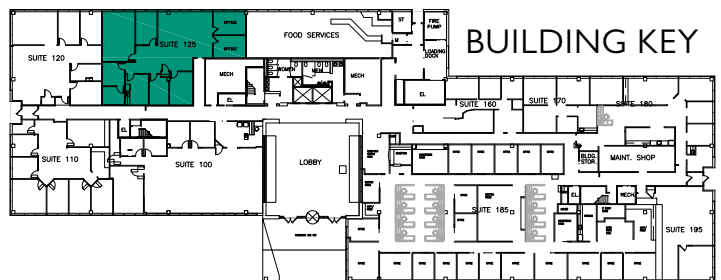
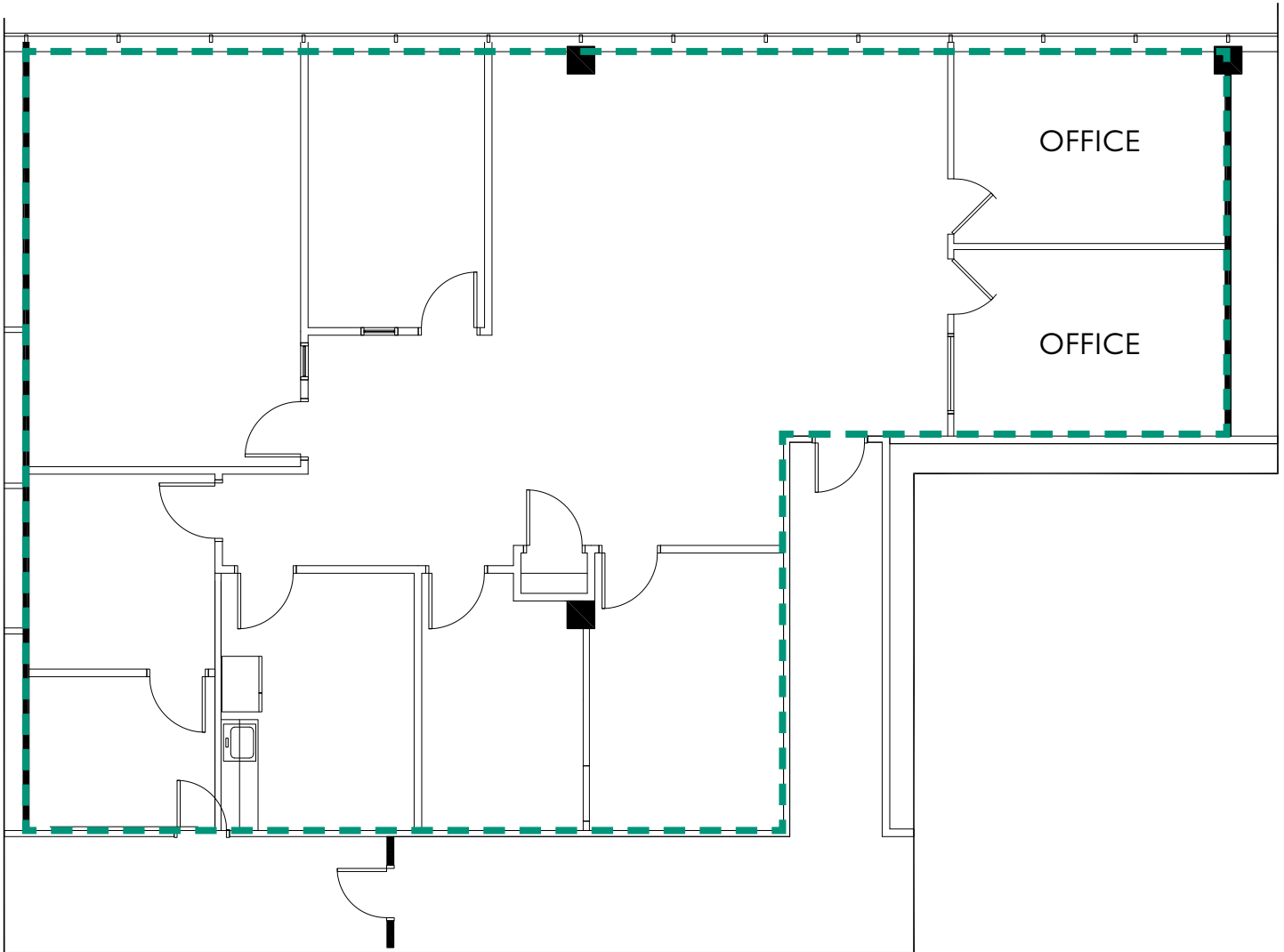

**LINCOLN**  
**PROPERTY**  
**COMPANY**

**TIM LATHAM**  
Senior Vice President  
617.951.4104  
tlatham@lpc.com

**JAMES TAMBONE**  
Associate  
617.951.4105  
jtambone@lpc.com