

For Lease

Retail Pad Sites Available for Lease and Sale

- Pad sites available for sale or ground lease
- Uses include retail, restaurants and financial services
- Located in a fast-growing residential area with great access to highway 287

Lafayette Pads Lafayette, Colorado 80026

Sam Zaitz

+1 (303) 217-7977

sam.zaitz@am.jll.com

Jeffrey Feldman

+1 (720) 418-8053

jeff.feldman@am.jll.com

Lorenzo Harris

+1 (720) 418-8054

lorenzo.harris@am.jll.com

Jones Lang LaSalle Brokerage, Inc.

us.jll.com/retail



DISCLAIMER

Although information has been obtained from sources deemed reliable, neither Owner nor JLL makes any guarantees, warranties or representations, express or implied, as to the completeness or accuracy as to the information contained herein. Any projections, opinions, assumptions or estimates used are for example only. There may be differences between projected and actual results, and those differences may be material. The Property may be withdrawn without notice. Neither Owner nor JLL accepts any liability for any loss or damage suffered by any party resulting from reliance on this information. If the recipient of this information has signed a confidentiality agreement regarding this matter, this information is subject to the terms of that agreement. ©2020. Jones Lang LaSalle IP, Inc. All rights reserved.

Location and Market Profile

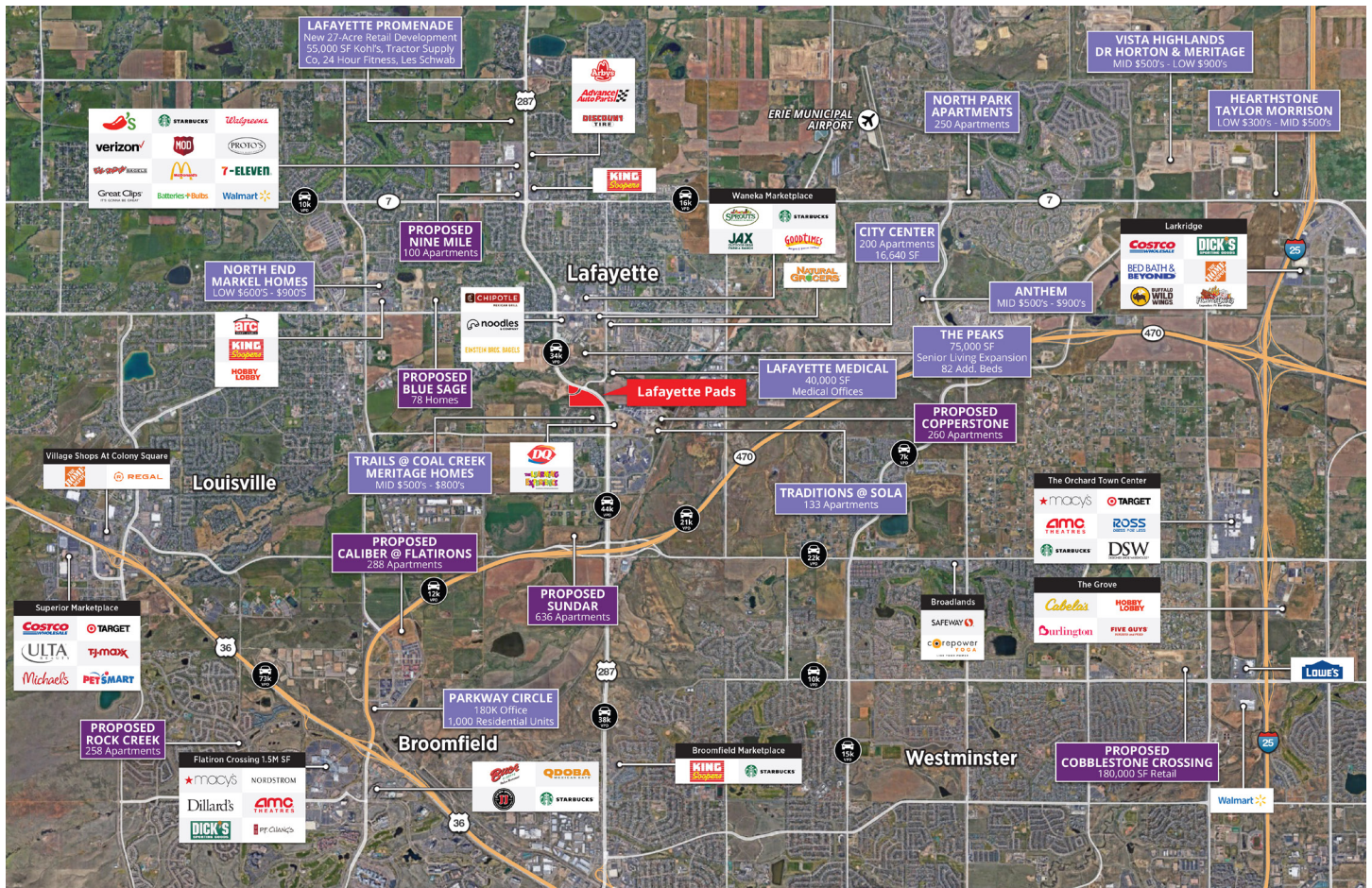

Demographics

Lafayette, Co.	1-Mile	3-Mile	5-Mile
2018 Est. Population	10,286	53,042	148,958
2023 Projected Population	10,486	55,701	160,572
2018 Est. Daytime Population	9,972	34,940	106,932
2018 Est. Avg. HH income	\$91,000	\$124,413	\$131,808
2018 Est. Businesses	4,024	21,742	58,607

Site Plan

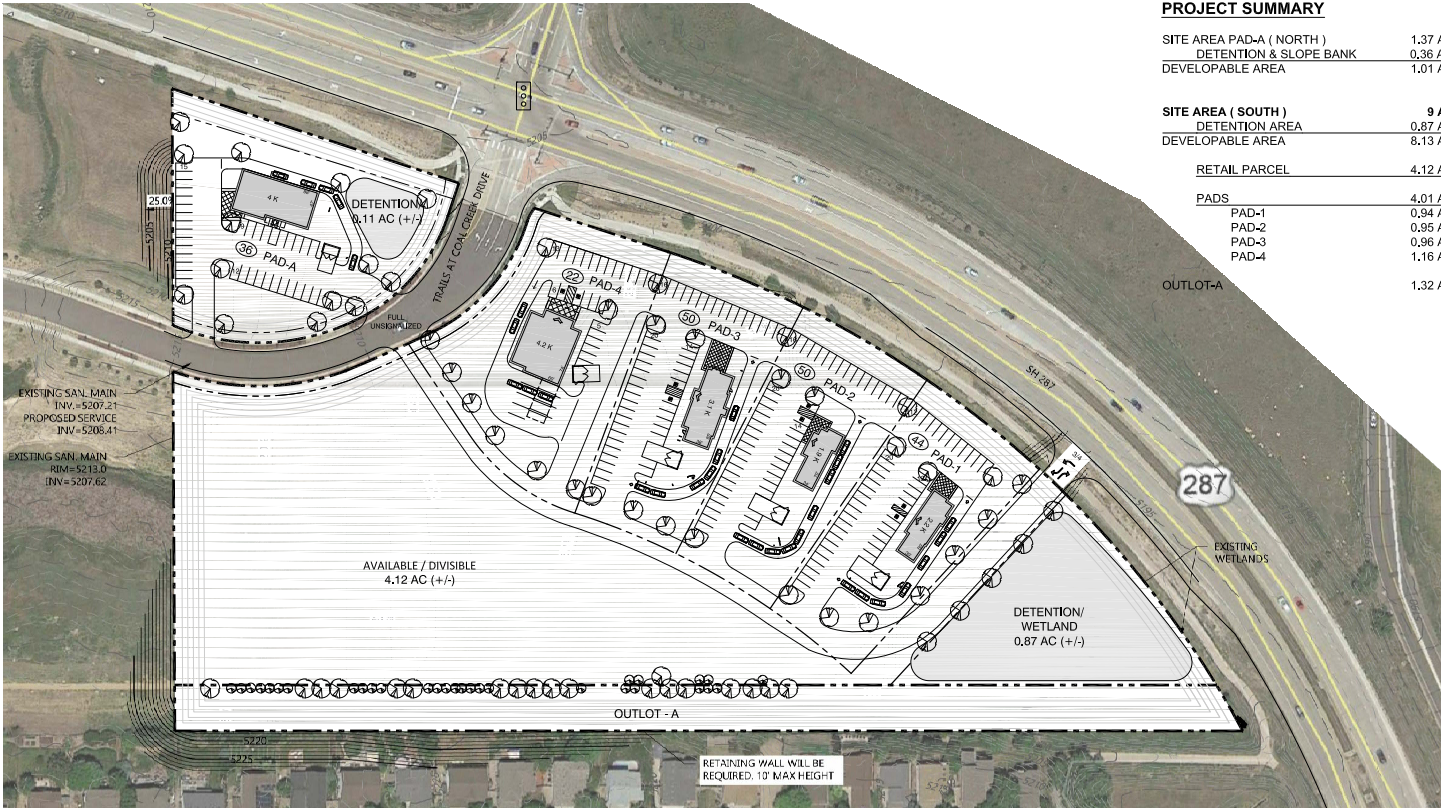

PROJECT SUMMARY

SITE AREA PAD-A (NORTH)	1.37 /
DETECTION & SLOPE BANK	0.36 /
DEVELOPABLE AREA	1.01 /

SITE AREA (SOUTH)	9 /
DETECTION AREA	0.87 /
DEVELOPABLE AREA	8.13 /

RETAIL PARCEL	4.12 /
---------------	--------

PADS	4.01 /
PAD-1	0.94 /
PAD-2	0.95 /
PAD-3	0.96 /
PAD-4	1.16 /

OUTLOT-A	1.32 /
----------	--------