

EXCLUSIVE LISTING



**186 Talbot St S
Essex, ON N8M
1B6**

**MEDICAL CENTRE
INVESTMENT OPPORTUNITY**

**20,000
SQUARE FEET**

FOR SALE

ESSEX MEDICAL CENTRE IS A FULL SERVICE MEDICAL OFFICE BUILDING DELIVERING COMPREHENSIVE HEALTHCARE.

FULLY LEASED MEDICAL BUILDING WITH A + + + TENANTS.

20,000 SQUARE FEET OF WELL MAINTAINED AND NEWLY RENOVATED SPACE.

CLINIC IS STRATEGICALLY POSITIONED IN THE CENTRE OF ESSEX COUNTY.

AVAILABILITY: TBD

Dana Radojevic
SALES REPRESENTATIVE
dana.radojevic@century21.ca
dana-radojevic.c21.ca
416.301.7624

186 Talbot St S

**CENTURY 21 Regal Realty
Inc. Brokerage**
100-1291 Queen Street West
Toronto, ON M6k1l6

CENTURY 21.
Regal Realty Inc.
MEMBER

186 Talbot St S Essex, ON N8M 1B6



SOLID TURN-KEY INVESTMENT

Essex Medical Centre is a fully leased 20,000 square foot medical building sitting on 1.73 acres of land (MPAC). The medical office building is extremely well located in the middle of Essex County serving Essex, Windsor, LaSalle, Amherstburg, Leamington, Kingsville, Lakeshore, and Harrow. The population of Essex County is estimated to be 430,000 (2021 census)

This full service medical office building offers the following services:

- Walk-in clinic
- Pharmacy
- Lab
- Diagnostics Imaging (X-ray, Ultrasound)
- Cardiologist
- Hearing Centre
- Physiotherapy
- Dentist
- Family Practices
- Nurse Practitioner

HIGHLIGHTS

BUILDING SIZE	20,000 SQUARE FEET
LOT SIZE	1.73 ACRES (MPAC)
FRONTAGE	219 FEET
PARKING	99 SPACES
PRICE	Call Listing Agent
TAX	\$ 59,124.13 (2023)

RECENT UPGRADES

- Key FOB entry system
- Tenant hydro metering system
- Roof (2018)
- HVAC (2018)

CENTURY 21.

Regal Realty Inc.

MEMBER

186 Talbot St S Essex, ON N8M 1B6



LOCATION

STRATEGIC CENTRAL POSITIONING IN ESSEX COUNTY

DEMOGRAPHICS:
POPULATION ESSEX COUNTY (INCLUDING WINDSOR) - 430,000 (2021 census)

AGE GROUPS:

0-17 years	81,740	(20.5%)
18-64 years	246,770	(69.1%)
65+ years	70,440	(17.7%)

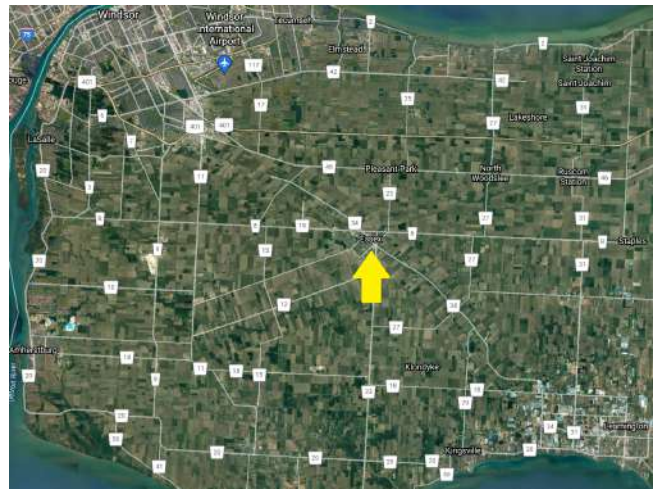

Potential to expand site with adjacent assembly.

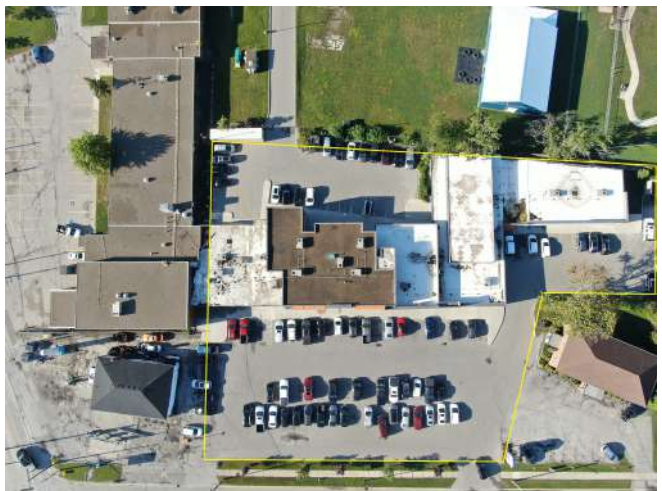

CENTURY 21.

Regal Realty Inc.

BRK56242

186 Talbot St S Essex, ON N8M 1B6



TENANT LIST

The Essex Medical Centre is fully tenanted with A+ + + tenants. Most leases are NET NET NET 10 year leases with options to extend.

Essex Walk-In Clinic
Brady's Drugstore Essex
Clear Imaging
Life Labs
Essex Family Dental
Helix Hearing
Sabga Physiotherapy
Windsor Heart Institute
Essex County Nurse Practitioner
Dr Butler - Family Practice
Dr Ratwatte - Family Practice

Dana Radojevic
SALES REPRESENTATIVE
dana.radojevic@century21.ca
dana-radojevic.c21.ca
416.301.7624

186 Talbot St S

CENTURY 21 Regal Realty Inc.
Brokerage
100-1291 Queen Street West
Toronto, ON M6K1L6

CENTURY 21.
Regal Realty Inc.



Not intended to solicit properties currently listed for sale or buyers under contract. The trademarks MLS®, Multiple Listing Service® and the associated logos identify professional services rendered by REALTOR® members of CREA to affect the purchase, sale and lease of real estate as part of a cooperative selling system. The trademarks REALTOR®, REALTORS® and the REALTOR® logo are controlled by The Canadian Real Estate Association (CREA) and identify real estate professionals who are members of CREA. Used under license. Should this property marketing piece include a DDF listing then: This listing content provided by REALTOR.ca has been licensed by REALTOR® members of The Canadian Real Estate Association. Independently Owned and Operated. ®/™ trademarks owned by Century 21 Real Estate LLC used under license or authorized sub-license. © 2020 Century 21 Canada Limited Partnership. ©2024 MoxiWorks.