



# MIDWEST MOTEL

7021 IN-930 // Fort Wayne, IN 46803

**LISTING PRICE: \$1,100,000**

**GREAA**  
OFFERING MEMORANDUM







# SALE OVERVIEW

---

**Global Real Estate Advisors is pleased to present the exclusive offering of the Midwest Motel, a 20-unit hospitality property ideally located along IN-930 in the growing Fort Wayne, Indiana market.**

The property comprises 16 traditional motel rooms and a single-family residence converted into four apartment-style units, providing a mix of transient and extended-stay accommodations.

The asset is currently operated by an on-site manager who oversees daily operations in exchange for discounted rent and a per-room leasing incentive, offering hands-on management and stable oversight. Recent improvements and operational stabilization make this an attractive turnkey investment generating immediate cash flow with a strong double-digit cap rate.



## EXECUTIVE SUMMARY

<b>LISTING PRICE:</b>	<b>\$1,100,000</b>
NUMBER OF UNITS:	20 (16 Motel Rooms + 4 Converted Units)
YEAR BUILT:	1947
CAP RATE:	14.77%
NUMBER OF BUILDINGS:	2
STORIES:	1 & 2
ROOF TYPE:	Pitched - Asphalt Shingle and Metal
PARCEL NUMBER:	02-13-10-252-005.000-041 02-13-10-252-011.000-041
TOTAL SITE AREA:	± 2.174 Acres
<b>UTILITIES</b>	
GAS:	Owner Paid
ELECTRICITY:	Owner Paid
WATER:	Owner Paid
SEWER:	Owner Paid
TRASH:	Owner Paid
<b>UNIT FEATURES</b>	
FULLY FURNISHED ACCOMMODATIONS	
UPDATED FLOORING	
INDIVIDUAL HVAC SYSTEMS	
MIX OF SHORT- AND LONG-TERM OCCUPANCY	





## INVESTMENT HIGHLIGHTS

- **Stabilized Operations:** Recent occupancy ranging 81%–95% following full unit turn and reopening
- **On-Site Management:** Day-to-day oversight ensures operational continuity and tenant relations
- **Attractive Cap Rate:** Double-digit return with upside potential through rate optimization and improved marketing
- **Strategic Location:** Positioned along a major corridor within the Fort Wayne MSA, benefiting from regional economic and tourism growth

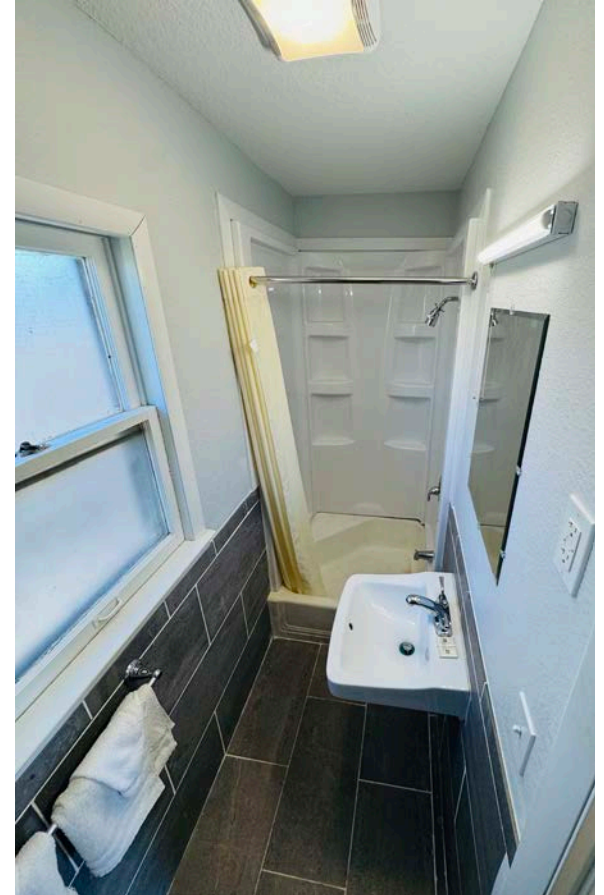



# LOCATION MAP

Map Data ©2025 GoogleMaps

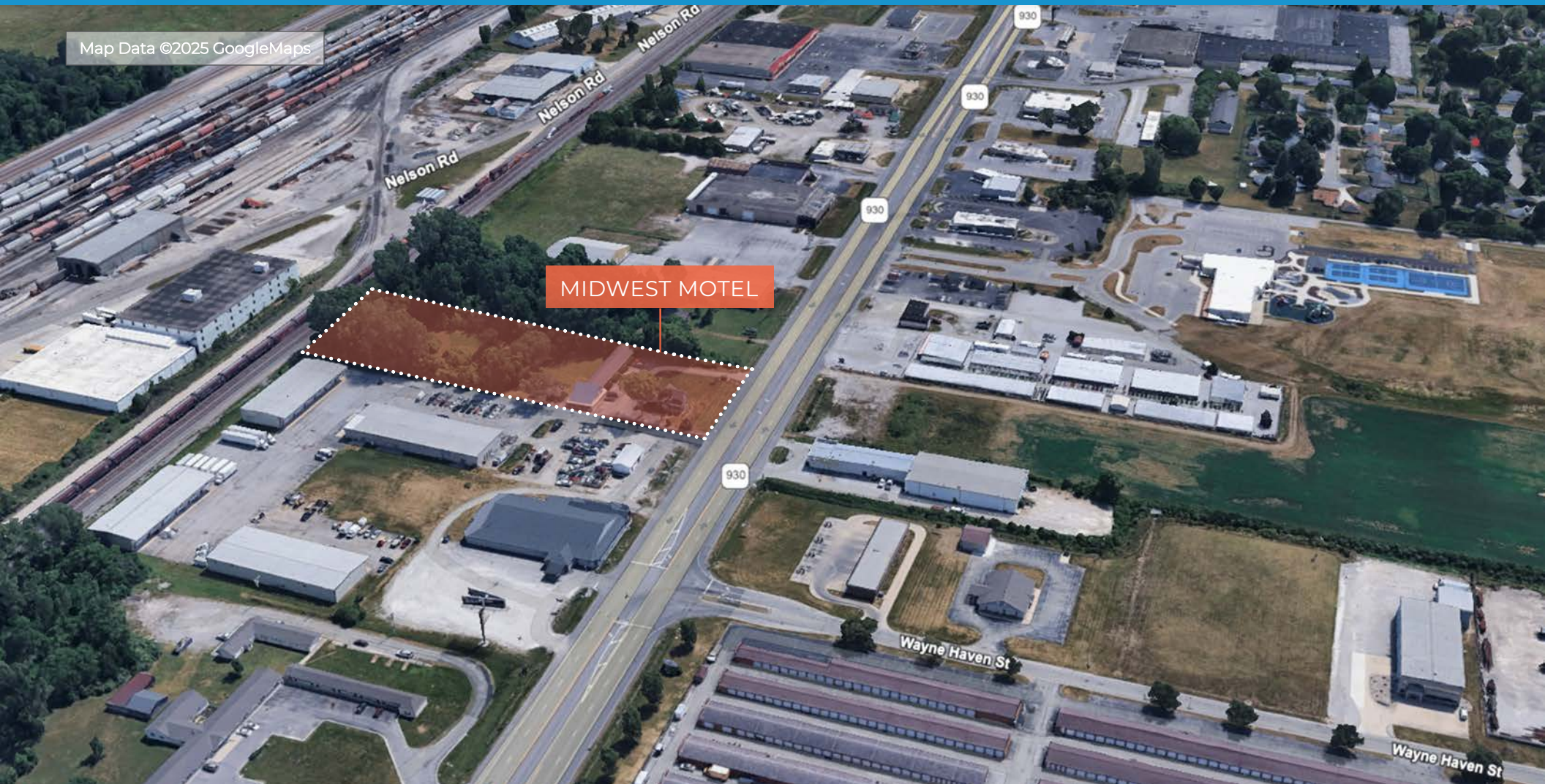







# FORT WAYNE, IN | MARKET OVERVIEW

\$2.6B

IN PRIVATE  
INVESTMENT

1,000

NEW JOBS

\$75M

IN NEW PAYROLL

\$2B

GOOGLE DATA  
CENTER PROJECT



## FORT WAYNE OVERVIEW

Fort Wayne is the economic and cultural center of Northeast Indiana and serves as one of the state's most dynamic growth markets. With a population of approximately **274,000 residents**, Fort Wayne continues to demonstrate consistent growth driven by a diversified economic base, expanding healthcare and education sectors, and a thriving industrial and technology presence.

The city's economy remains one of the most balanced in the Midwest, supported by a mix of advanced manufacturing, defense, logistics, healthcare, and higher education. In **2024**, Fort Wayne recorded more than **\$2.6 billion in private investment**, creating over **1,000 new jobs** and nearly **\$75 million in new payroll**, underscoring strong investor and employer confidence in the region.

Unemployment levels continue to track below state and national averages—around 4%—reflecting a stable labor force and a business-friendly climate that continues to attract both national and global employers.



Visit Our Listing Page for More Info:  
FINANCIAL ANALYSIS



## EXCLUSIVE ADVISOR

### DANIEL CORDTZ

Managing Director

734.812.4508

[daniel.cordtz@grea.com](mailto:daniel.cordtz@grea.com)

IN Broker License # RB25000466



8100 E 106th, Suite 260

Fishers, IN 46038

[www.GREA.com](http://www.GREA.com)

Copyright ©2025 GREAA. All rights reserved. Although the information contained herein has been obtained from sources deemed reliable, GREAA makes no express or implied guaranty, warranty, or representation that the information is complete or accurate. Further, any projections, opinions, assumptions, or estimates used or offered herein are for the purpose of example only and do not and cannot be deemed to represent the present or future performance of the subject property. Accordingly, GREAA recommends that you conduct your own investigation of the property in order to reach your own conclusions or opinions as to value of the property. Physical condition of the property, including without limitation the potential presence of mold, asbestos, lead based paint, and hazardous materials may affect the property, its value, and may, if present, pose health risks. The property should be independently examined by experts selected by you. Any recipient of these materials from GREAA should not and may not rely on these materials for any purpose beyond general introductory information concerning the property.