

CAMP DOUGLAS TRAVEL MART

200 HWY 12/16 CAMP DOUGLAS WI.



RETAIL | RESTAURANT | GROCERY | GAS STATION

MAPS



OMAHA TRAIL

LISTED PROPERTY

HWY 12/16

190

VOLK FIELD

Tomah WI - 12.9 Miles

POPULATION 9,556

LaCrosse WI - 48.95 Miles

POPULATION 52,185

Wisconsin Dells - 33.6 Miles

POPULATION 6,500

(4+ MILLION TOURISTS ANNUALLY)

DISCLAIMER: The information provided in this file is based on assumptions and projections, and has been compiled or modified from sources we consider reliable. It is based on the best available information at the time of file creation. However, please note that the information is subject to change and is not guaranteed to be complete or accurate.

190 VPD

36,400



HWY 12/16 VPD

2,800

CAMP DOUGLAS TRAVEL MART

200 HWY 12/16 CAMP DOUGLAS WI.

\$498,968



GROSS BUILDING
SQUARE FEET

8,464



APPROXIMATE
BUILDING DIMENSIONS

92X92



YEAR BUILT

1999



BUILDING PARKING

56+

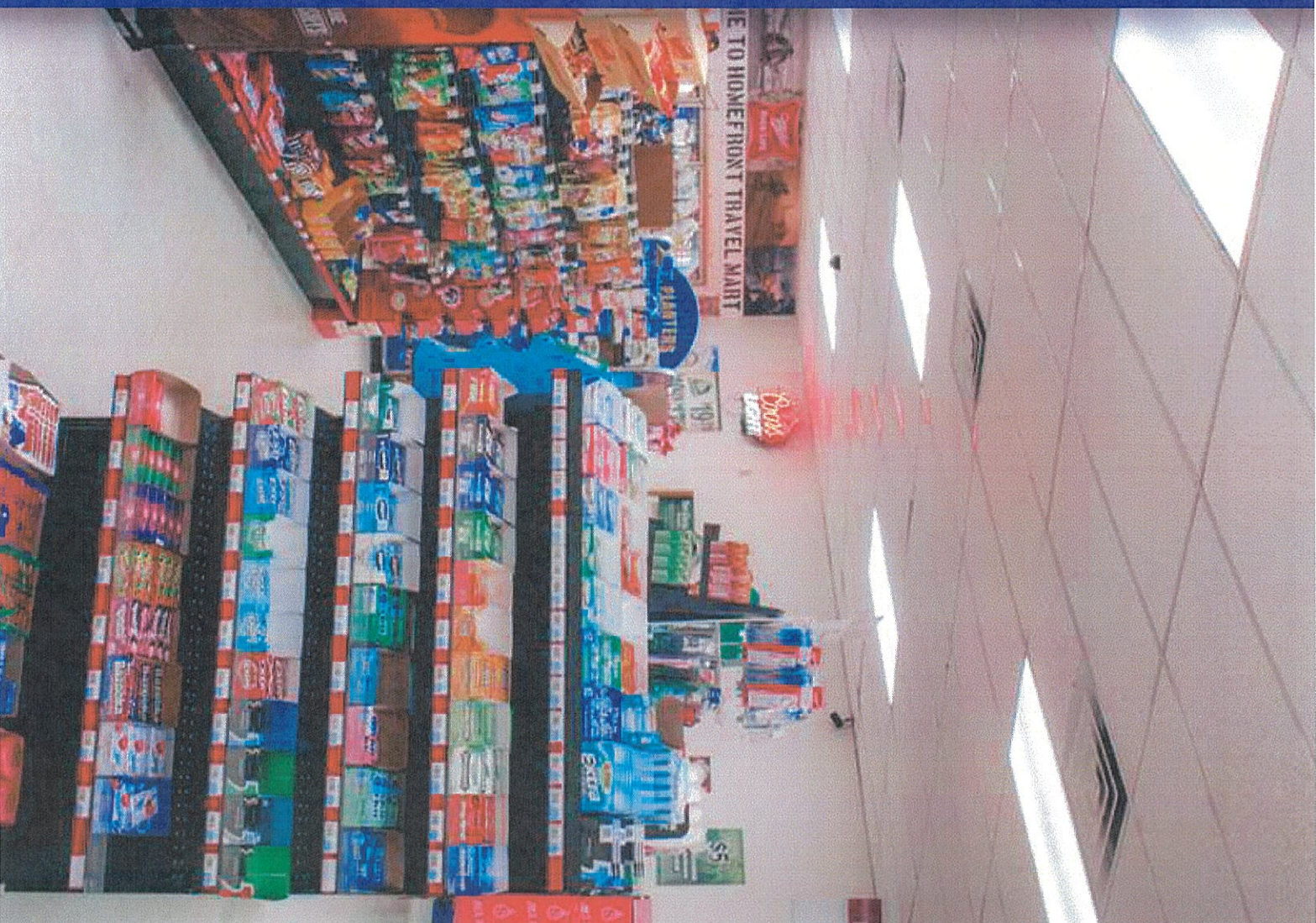

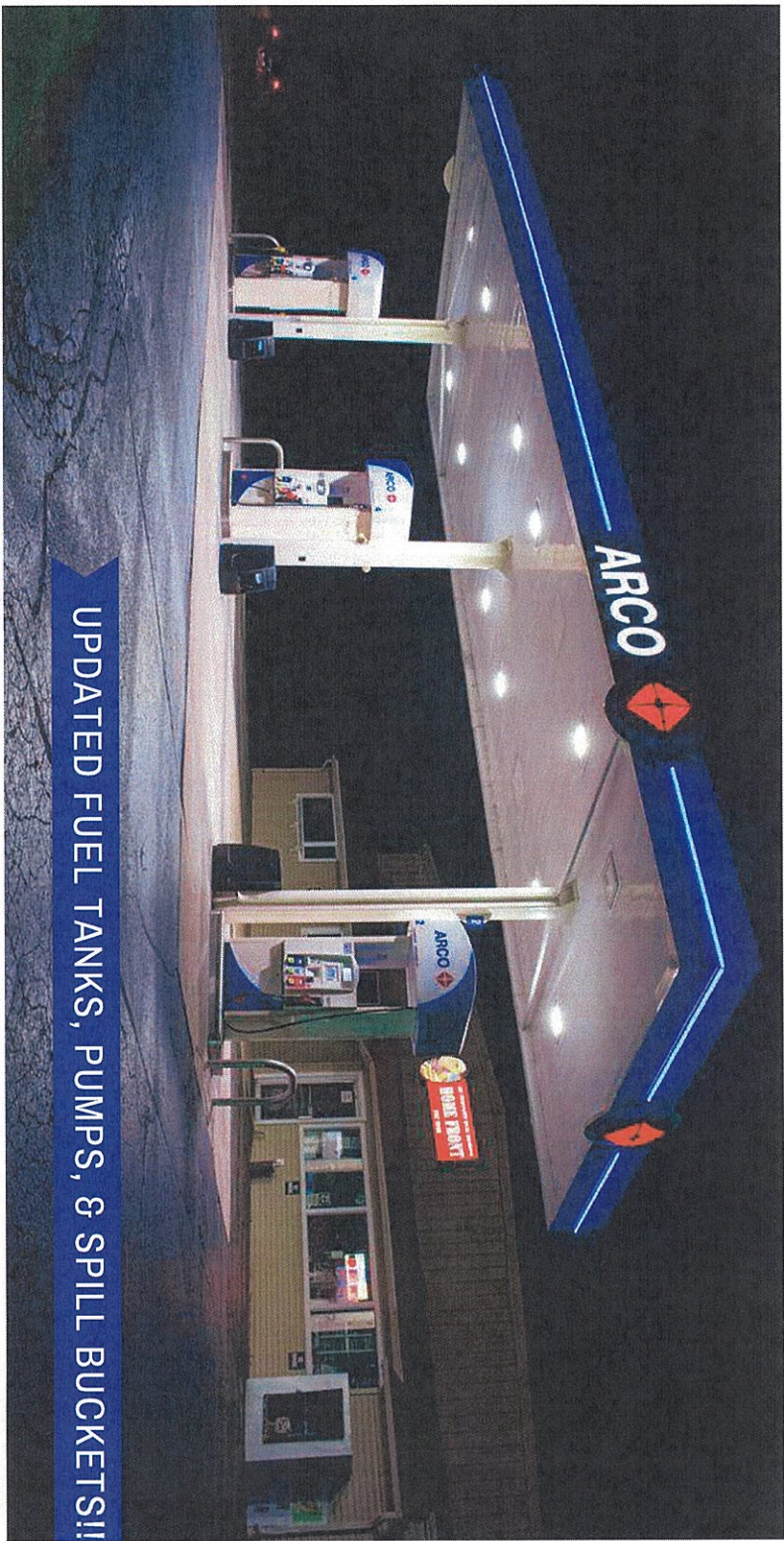
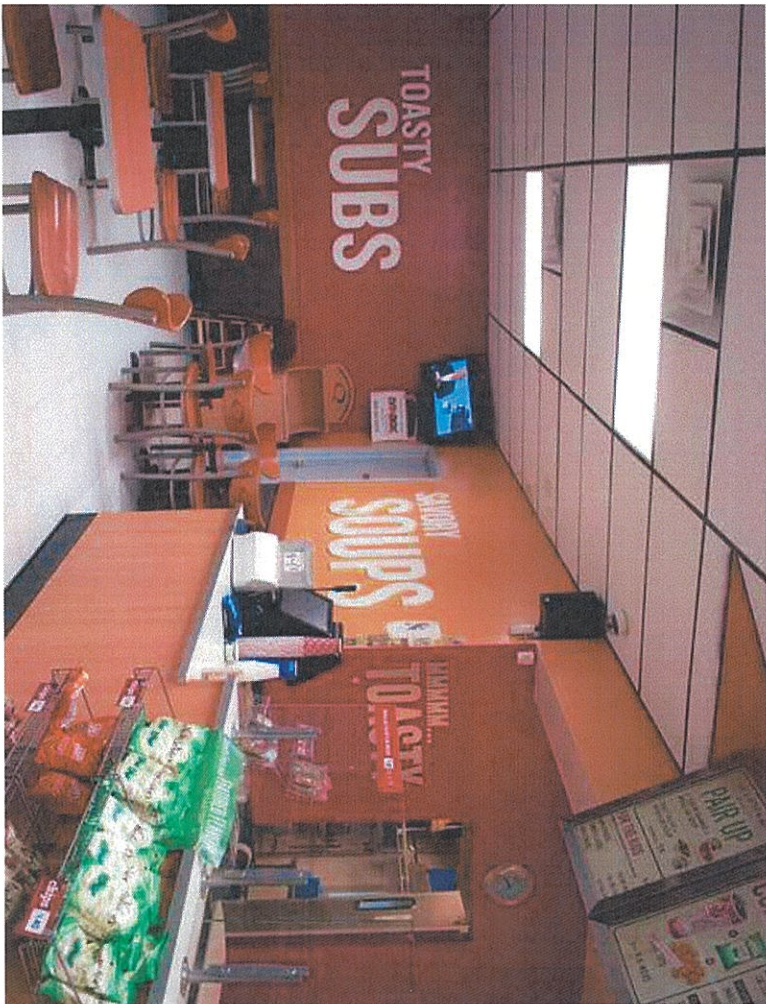
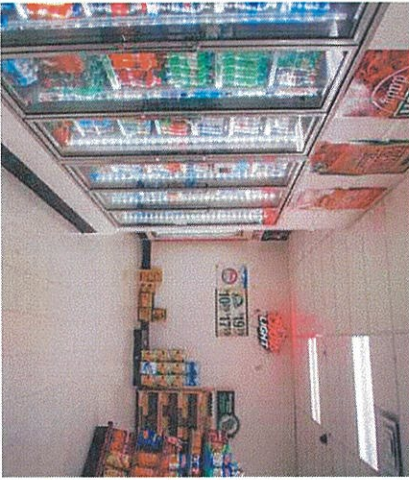

UPDATED FUEL TANKS, PUMPS, & SPILL BUCKETS!!!



IMAGES PROVIDED BY THE SHARPSHOOTERS

Welcome to

CAMP DOUGLAS, WISCONSIN

Camp Douglas is a small town located in Juneau County, Wisconsin, United States. As of the 2020 census, the population of the town was 1,453.

Camp Douglas is situated in the rolling hills and forests of central Wisconsin, and it is surrounded by natural beauty. The town is located near several bodies of water, including the Lemonweir River, which provides opportunities for fishing, kayaking, and canoeing.

Historically, Camp Douglas was established as a military base during the Civil War. The base was used to train and supply Union soldiers, and it was an important hub for troops heading to and from the front lines. Today, the town has a small museum dedicated to the history of the base and the role it played during the war.

In addition to its historical significance, Camp Douglas is also known for its vibrant community and local events. The town hosts an annual festival, known as Camp Douglas Railroad Days, which celebrates the town's railroad heritage with a parade, carnival rides, live music, and more.

Overall, Camp Douglas is a charming small town with a rich history and natural beauty that is well worth a visit.

CAMP DOUGLAS TRAVEL MART

200 HWY 12/16 CAMP DOUGLAS WI.

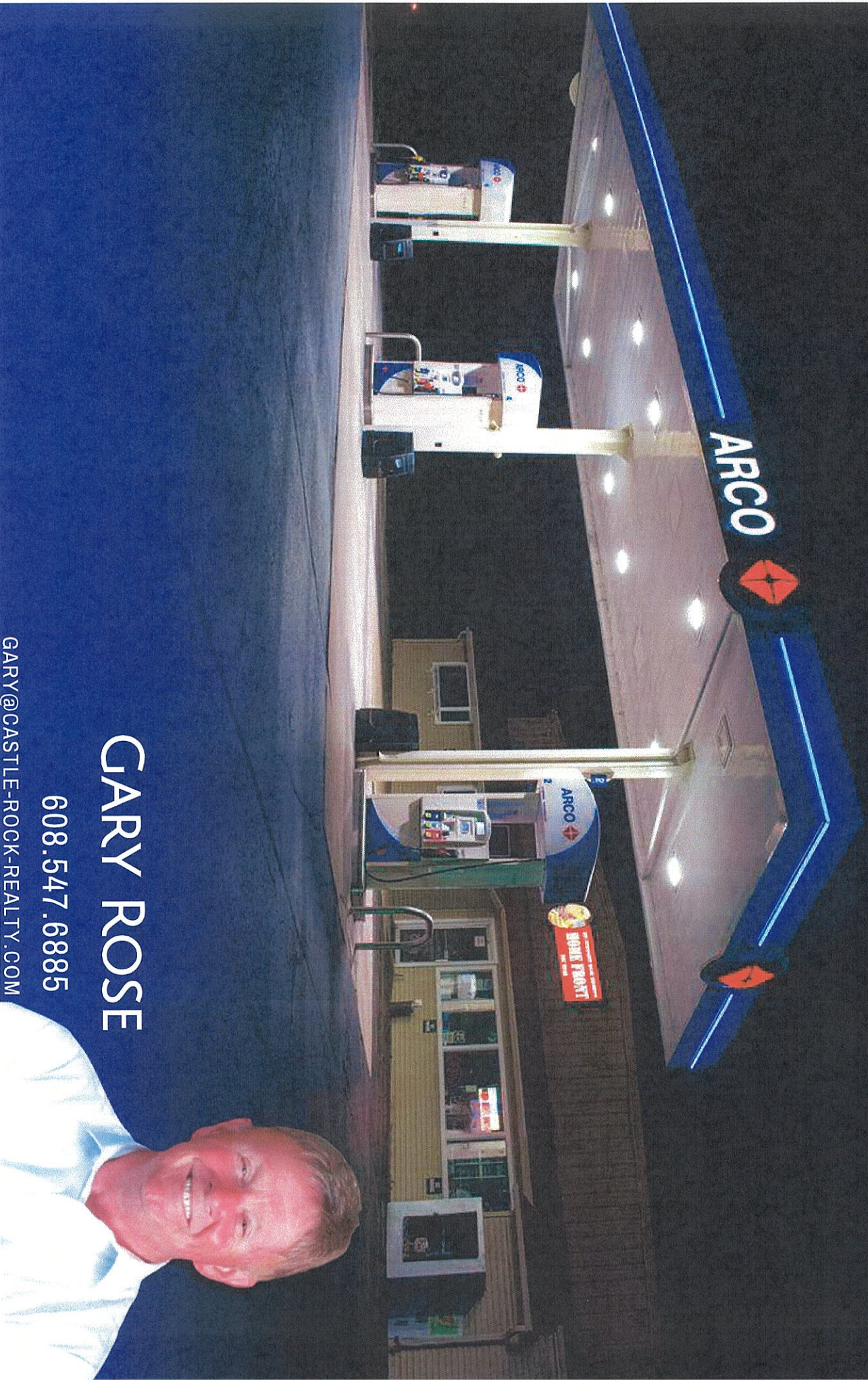

GARY ROSE

608.547.6885

GARY@CASTLE-ROCK-REALTY.COM