



BOUNDARIES ARE APPROXIMATE



# 158.6 ACRES, HOLT COUNTY, MO

*For Sale*

Gently rolling Missouri farm ground doesn't stay on the market long. This farm would be great to expand your operation or investment portfolio. Don't miss this opportunity to acquire productive cropland right outside of town.

18156 Hwy 59 Mound  
City, MO 64470  
(660)-442-3177



1711 Oregon Hiawatha,  
KS 66434  
(785)-742-4580

[Barnesrealty.com](http://Barnesrealty.com)

# PROPERTY FEATURES

## Price:

~~\$10,000.00/taxable acre or \$1,586,000.00 total~~

**PRICE REDUCED: \$9,750.00/taxable acre or \$1,546,350.00 total**

## Real Estate Taxes:

2024 taxes are \$664.33 on 158.6 taxable acres

## Rental Status:

Currently rented, available for 2025 crop year

## Tillable Acres:

149 Acres

## Listing Agent:

Jamie Barnes (660)-851-1125 or  
Jamie@BarnesRealty.com

## Projected Market Rent/Annual Income

\$300/FSA tillable Acre plus a \$4,000.00 annual hunting lease

## Location:

Tract is Northeast of Mound City a little over 8 miles. Head North on Highway N out of Mound City, turn East onto Route C for 2 miles then North on Memphis Road. The tract is on the Northeast corner of Holt 120 and Memphis Road.

## Improvements:

This tract is unimproved

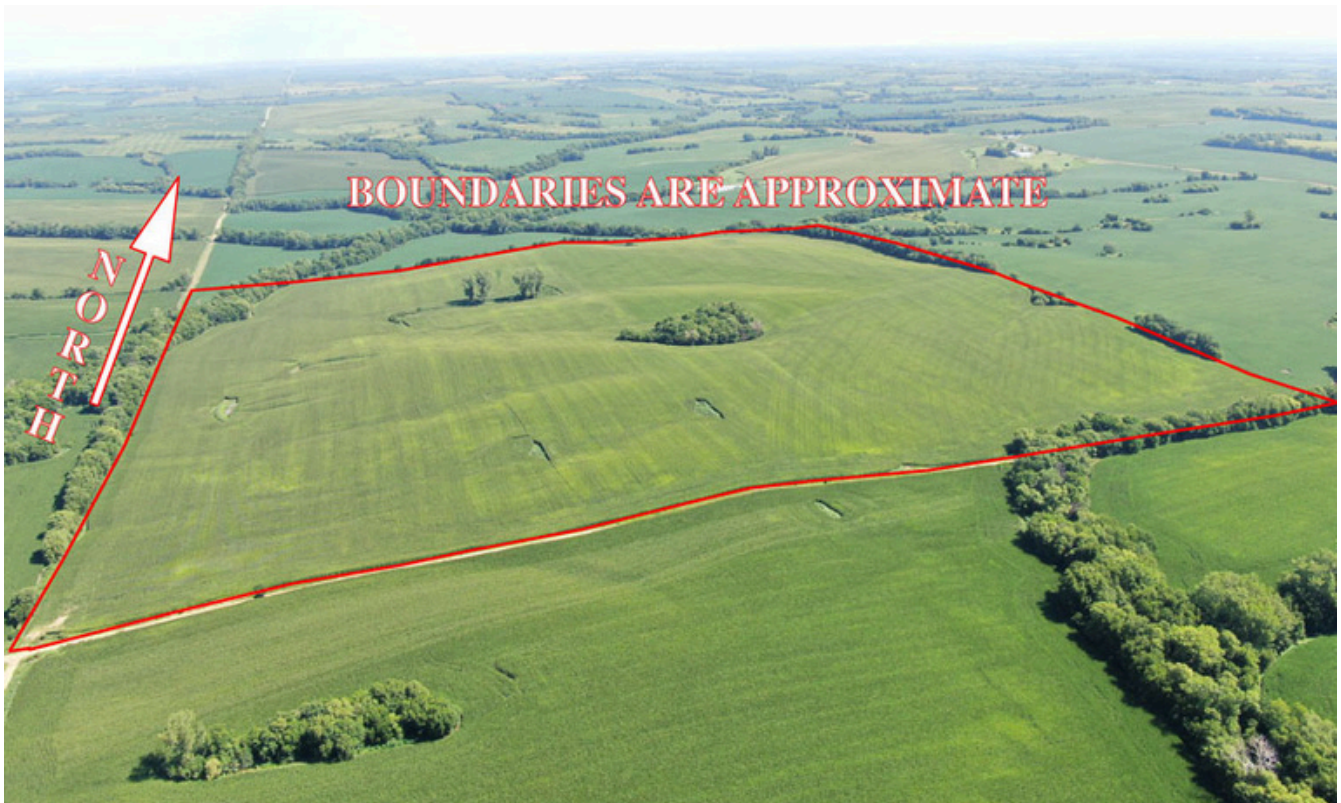

Setting the trend for how Real Estate is sold in the Midwest.

This information is thought to be accurate; however, it is subject to verification and no liability for error and omissions is assumed. Barnes Realty has made every effort to present accurate information on the property presented. Most of the information comes from outside sources: County/Government/Seller and human error can occur. It's the Buyer's responsibility to satisfy himself with the information presented and to determine the information to be true and accurate and the property to be suited for his intended use. The listing may be withdrawn with or without approval. The Seller further reserves the right to reject any and all offers. All inquiries, inspections, appointments, and offers must be sent through:

RICK BARNES, BROKER, BARNES REALTY COMPANY, 18156 HWY 59, MOUND CITY, MO 64470 PHONE NUMBER: 1-660-442-3177.

# AERIAL MAPS

Google Aerial Map:

*\*Boundaries are approximate\**



General Location Map:

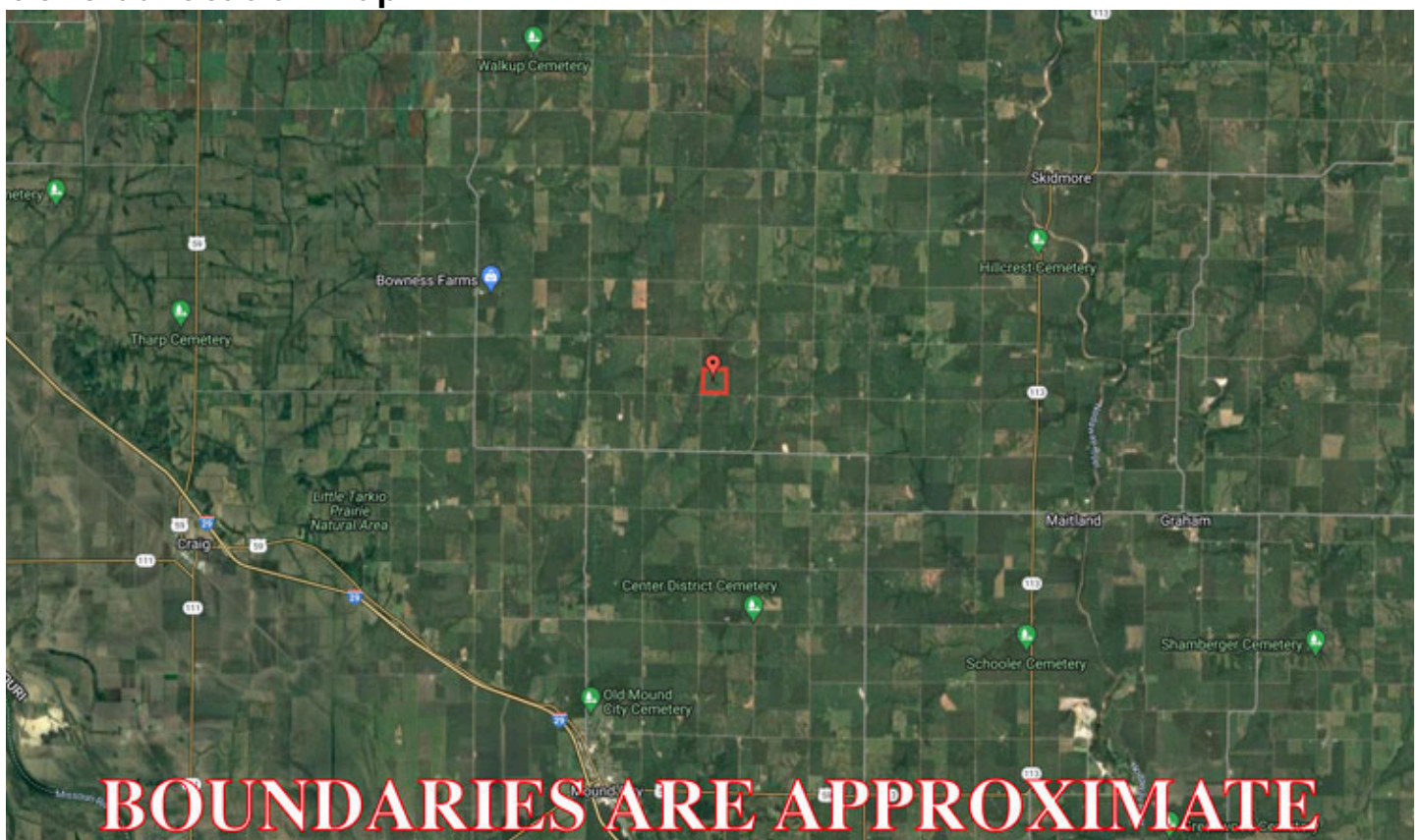

# SURETY MAPS

## Aerial Map



©2023 AgriData, Inc.

Boundary Center: 40° 14' 11.72, -95° 11' 43.6



www.BarnesRealty.com  
(800) 648-3177

Maps Provided By:



© AgriData, Inc. 2023 www.AgriDataInc.com

**28-63N-38W**  
**Holt County**  
**Missouri**



7/7/2023

Field borders provided by Farm Service Agency as of 5/21/2008

# SURETY MAPS

## Soils Map

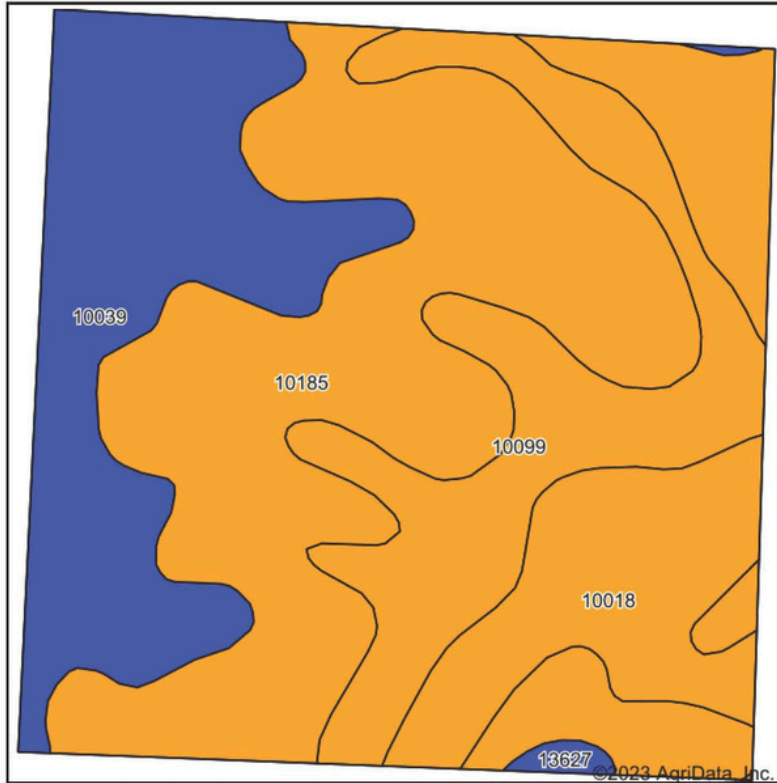

Soils data provided by USDA and NRCS.

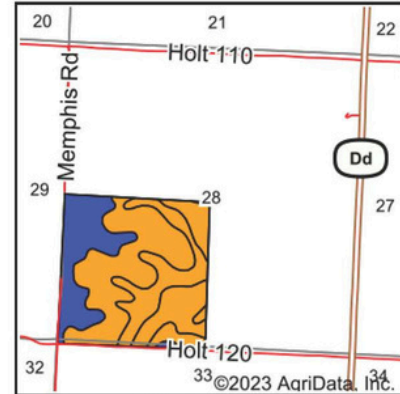

State: **Missouri**  
 County: **Holt**  
 Location: **28-63N-38W**  
 Township: **Liberty**  
 Acres: **158.6**  
 Date: **7/7/2023**



Maps Provided By:



Area Symbol: MO087, Soil Area Version: 25

Code	Soil Description	Acres	Percent of field	Non-Irr Class Legend	Non-Irr Class *c	Irr Class *c	*n NCCPI Overall	*n NCCPI Corn	*n NCCPI Small Grains	*n NCCPI Soybeans
10185	Shelby clay loam, deep loess, 9 to 14 percent slopes, eroded	73.54	46.4%		IIIe		74	74	54	55
10039	Kenridge-Judson complex, 1 to 7 percent slopes	36.78	23.2%		IIw	IIw	84	79	68	75
10099	Marshall silty clay loam, 5 to 9 percent slopes, eroded	29.36	18.5%		IIIe		88	88	66	69
10018	Extra silty clay loam, 9 to 14 percent slopes, eroded	18.13	11.4%		IIIe		83	83	63	64
13627	Colo, frequently flooded-Judson silty clay loams, 0 to 5 percent slopes	0.79	0.5%		IIw		77	77	52	67
<b>Weighted Average</b>					<b>2.76</b>	<b>*-</b>	<b>*n 80</b>	<b>*n 78.8</b>	<b>*n 60.5</b>	<b>*n 63.3</b>

\*n: The aggregation method is "Weighted Average using all components"

\*c: Using Capabilities Class Dominant Condition Aggregation Method

\*-: Irr Class weighted average cannot be calculated on the current soils data due to missing data.

Soils data provided by USDA and NRCS.

# SURETY MAPS

## Topography Hillshade

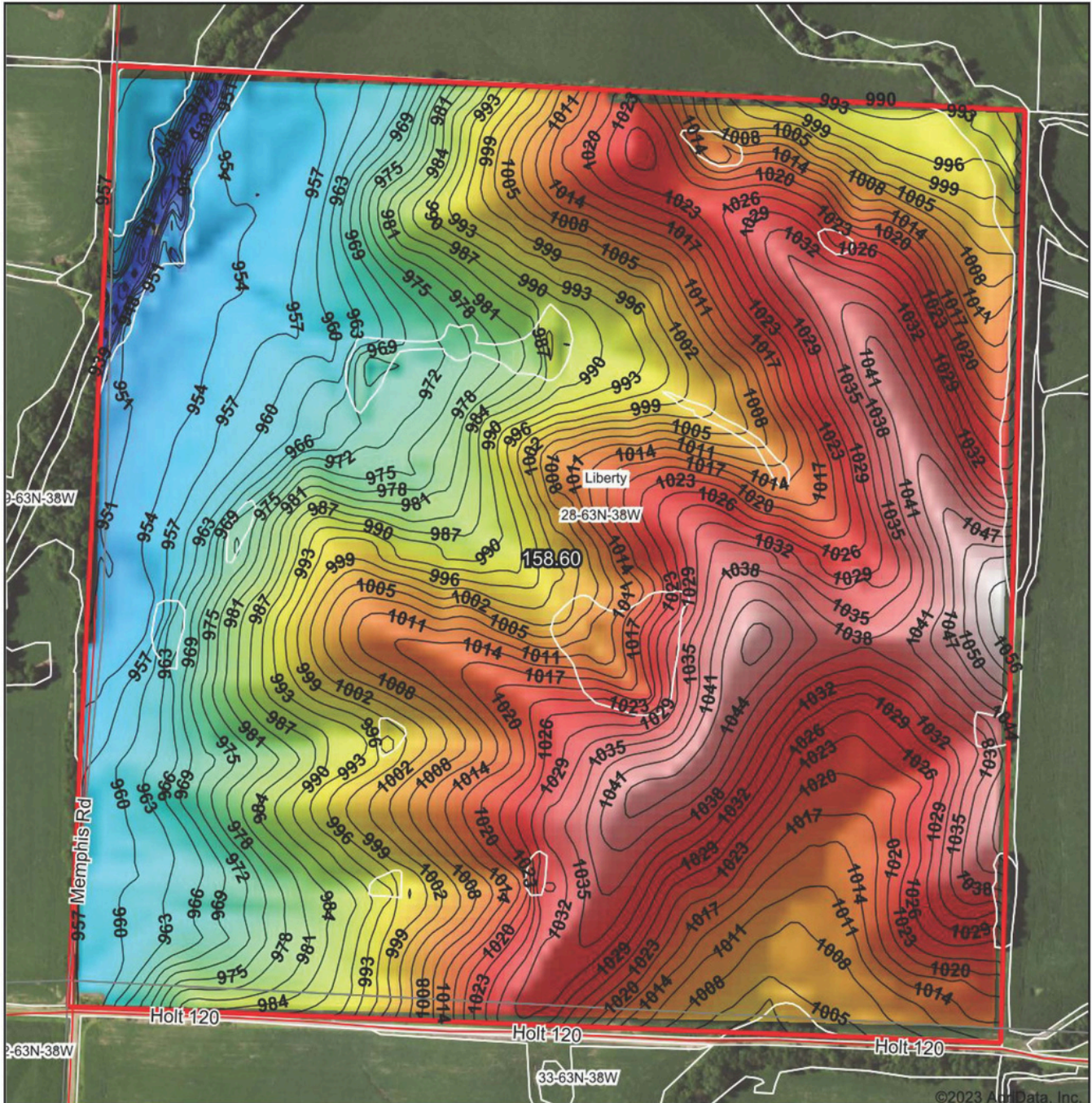

©2023 AgriData, Inc.



Source: USGS 10 meter dem  
 Interval(ft): 3  
 Min: 930.3  
 Max: 1,058.4  
 Range: 128.1  
 Average: 1,000.5  
 Standard Deviation: 28.48 ft



7/7/2023

**28-63N-38W**  
**Holt County**  
**Missouri**

Boundary Center: 40° 14' 11.71, -95° 11' 43.77



www.BarnesRealty.com  
 (800)648-3177

Maps Provided By:



CUSTOMIZED ONLINE MAPPING  
 © AgriData, Inc. 2023 www.AgriDataInc.com

Field borders provided by Farm Service Agency as of 5/21/2008

# FSA INFORMATION

## FSA Map:



**All Measurements are  
For FSA Programs Only**

**Wetland Determination Identifiers**

- Restricted Use
- ▼ Limited Restrictions
- Exempt from Conservation Compliance Provisions

Disclaimer: Wetland identifiers do not represent the size, shape or specific determination of the area. Refer to your original determination (CPA-026 and attached maps) for exact wetland boundaries and determinations, or contact NRCS.

**Holt Co. FSA**

C=Corn-Yel-GR CW=Corn-Whe-GR  
 POP=Corn-Pop-GR AMY=Corn-Amy-GR  
 SB=Soybn-COM-GR Milo=Sorgh-Grs-GR  
 HRW=Wheat-HRW-GR SRW=Wheat-SRW-GR  
 WXY=Corn-Wxy-GR  
 GLS=Grass- SMO- LS ALF=Alfalfa-FG  
 H=MIXFG-Igs-FG P=MIXFG-Igs-GZ  
 All fields non-irrigated  
 \*Unless notated on Map

1:7,920

**Program Year: 2023**

Created: 10/4/2022

Flown: 2022-7-10

- clu
- crp
- plss

**Farm Tract**



# FSA INFORMATION

## FSA-156EZ:

MISSOURI HOLT Form: FSA-156EZ See Page 2 for non-discriminatory Statements.	 United States Department of Agriculture Farm Service Agency <b>Abbreviated 156 Farm Record</b>	<b>FARM :</b> Prepared : 8/29/23 4:42 PM CST Crop Year : 2023
--	--	---

Operator Name :  
 CRP Contract Number(s) : None  
 Recon ID : 29-087-2010-9  
 Transferred From : None  
 ARCPLC G/WF Eligibility : Eligible

Farm Land Data									
Farmland	Cropland	DCP Cropland	WBP	EWP	WRP	GRP	Sugarcane	Farm Status	Number Of Tracts
160.07	149.14	149.14	0.00	0.00	0.00	0.00	0.0	Active	1
State Conservation	Other Conservation	Effective DCP Cropland	Double Cropped		CRP	MPL	DCP Ag.Rel. Activity	SOD	
0.00	0.00	149.14	0.00		0.00	0.00	0.00	0.00	

Crop Election Choice		
ARC Individual	ARC County	Price Loss Coverage
None	CORN, SOYBN	None

DCP Crop Data				
Crop Name	Base Acres	CCC-505 CRP Reduction Acres	PLC Yield	HIP
Corn	69.00	0.00	125	0
Soybeans	69.00	0.00	41	0
TOTAL	138.00	0.00		

NOTES

**Tract Number** :  
**Description** : L1 S28-63-38  
**FSA Physical Location** : MISSOURI/HOLT  
**ANSI Physical Location** : MISSOURI/HOLT  
**BIA Unit Range Number** :  
**HEL Status** : HEL field on tract.Conservation system being actively applied  
**Wetland Status** : Wetland determinations not complete  
**WL Violations** : None  
**Owners** :  
**Other Producers** :  
**Recon ID** : None

Tract Land Data							
Farm Land	Cropland	DCP Cropland	WBP	EWP	WRP	GRP	Sugarcane
160.07	149.14	149.14	0.00	0.00	0.00	0.00	0.0



# FSA INFORMATION

## FSA-156EZ:

MISSOURI HOLT Form: FSA-156EZ	 United States Department of Agriculture Farm Service Agency <b>Abbreviated 156 Farm Record</b>	<b>FARM :</b> Prepared : 8/29/23 4:42 PM CST Crop Year : 2023
-------------------------------------	--	---

**Tract 2981 Continued ...**

State Conservation	Other Conservation	Effective DCP Cropland	Double Cropped	CRP	MPL	DCP Ag. Rel Activity	SOD
0.00	0.00	149.14	0.00	0.00	0.00	0.00	0.00

**DCP Crop Data**

Crop Name	Base Acres	CCC-505 CRP Reduction Acres	PLC Yield
Corn	69.00	0.00	125
Soybeans	69.00	0.00	41
<b>TOTAL</b>	<b>138.00</b>	<b>0.00</b>	

**NOTES**

--

In accordance with Federal civil rights law and U.S. Department of Agriculture (USDA) civil rights regulations and policies, the USDA, its Agencies, offices, and employees, and institutions participating in or administering USDA programs are prohibited from discriminating based on race, color, national origin, religion, sex, gender identity (including gender expression), sexual orientation, disability, age, marital status, family/parental status, income derived from a public assistance program, political beliefs, or reprisal or retaliation for prior civil rights activity, in any program or activity conducted or funded by USDA (not all bases apply to all programs). Remedies and complaint filing deadlines vary by program or incident.

Persons with disabilities who require alternative means of communication for program information (e.g., Braille, large print, audiotape, American Sign Language, etc.) should contact the responsible Agency or USDA's TARGET Center at (202) 720-2600 (voice and TTY) or contact USDA through the Federal Relay Service at (800) 877-8339. Additionally, program information may be made available in languages other than English.

To file a program discrimination complaint, complete the USDA Program Discrimination Complaint Form, AD-3027, found online at [http://www.ascr.usda.gov/complaint\\_filing\\_cust.html](http://www.ascr.usda.gov/complaint_filing_cust.html) and at any USDA office or write a letter addressed to USDA and provide in the letter all of the information requested in the form. To request a copy of the complaint form, call (866) 632-9992. Submit your completed form or letter to USDA by: (1) mail: U.S. Department of Agriculture Office of the Assistant Secretary for Civil Rights 1400 Independence Avenue, SW Washington, D.C. 20250-9410; (2) fax: (202) 690-7442; or (3) e-mail: [program.intake@usda.gov](mailto:program.intake@usda.gov). USDA is an equal opportunity provider, employer, and lender.