

Property Key



**As Built Marketing Package for Blue Smoke Business Park**

**Building BB**  
 2744&2746 Ludelle St,  
 Fort Worth, TX 76105

**Sheet A1**  
 Of 8 Sheet(s)

**LiDAR Verified**  
**Scale: Not to Scale**  
**Sheet Size: 11" x 8.5"**  
**Not For Construction**



© 2025 HosScans, LLC.  
 All right reserved.  
 These drawings and any associated documents are protected under U.S. copyright law. No part of this work may be produced, distributed, or used in any form, by any method, for any purpose, without the prior written consent of HosScans, LLC. Unauthorized use is subject to legal action.

**Usable Square Foot Analysis**

OFFICE AREA:	219	3%
WAREHOUSE AREA:	7,070	97%
TOTAL AREA:	7,289	

**Building Information**

Deck Height:	20'-0" +/-
Clear Height:	12'-6" +/-
Ceiling Height:	Varies
Sprinklered:	No
Mechanical Area:	N/A

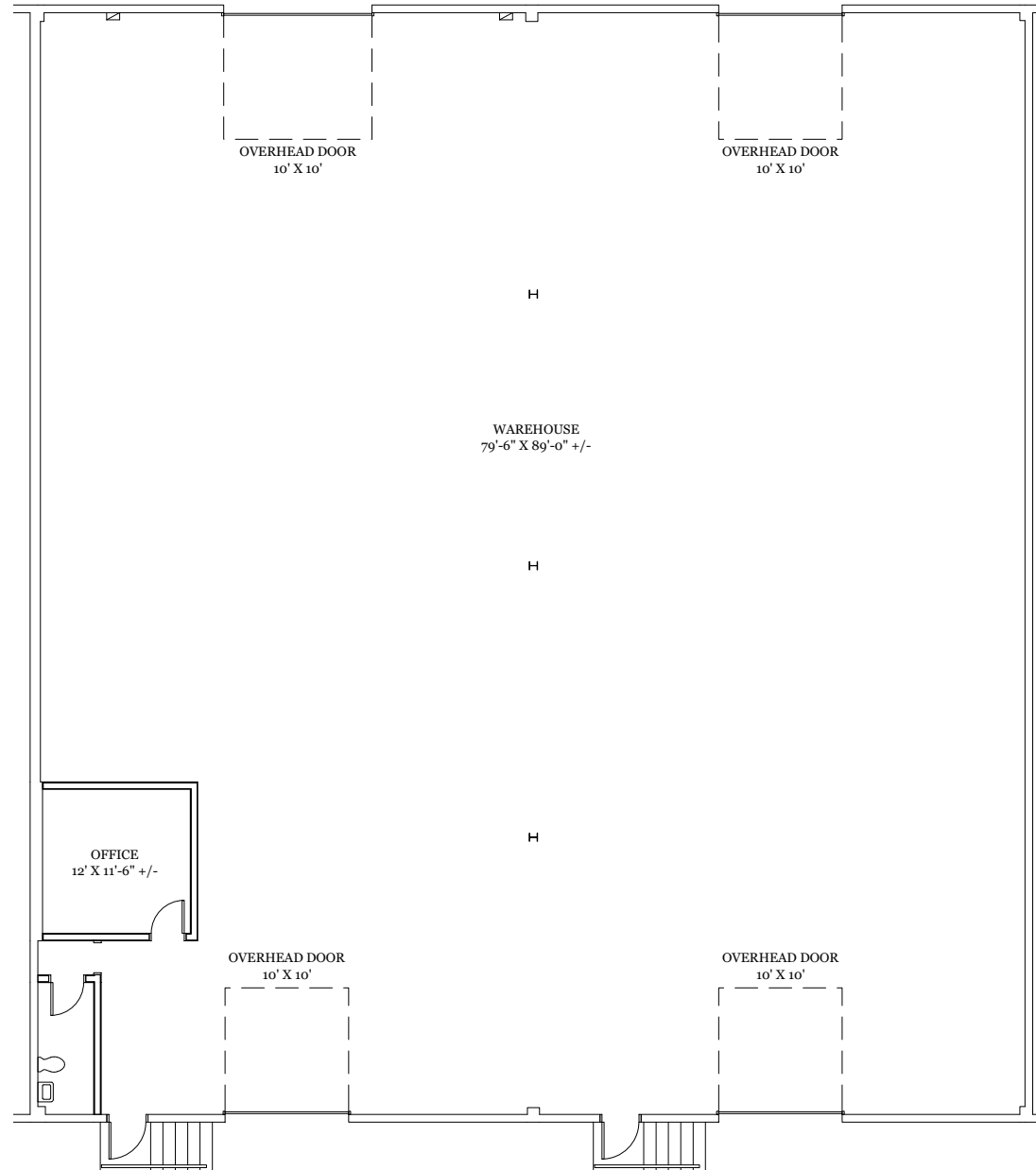

**As Built Floor Plan for Marketing**



Property Key



**As Built Marketing Package for Blue Smoke Business Park**

**Building N**  
 2426 Ludelle St,  
 Fort Worth, TX 76105

**Sheet A2**  
 Of 8 Sheet(s)

**LIDAR Verified**  
**Scale: Not to Scale**  
**Sheet Size: 11" x 8.5"**  
**Not For Construction**



© 2025 HosScans, LLC.  
 All right reserved.  
 These drawings and any associated documents are protected under U.S. copyright law. No part of this work may be produced, distributed, or used in any form, by any method, for any purpose, without the prior written consent of HosScans, LLC. Unauthorized use is subject to legal action.

**Usable Square Foot Analysis**

OFFICE AREA:	868	36%
WAREHOUSE AREA:	1,556	64%
TOTAL AREA:	2,424	

**Building Information**

Deck Height:	17'-0" +/-
Clear Height:	14'-0" +/-
Ceiling Height:	7'-6" +/-
Sprinklered:	No
Mechanical Area:	N/A

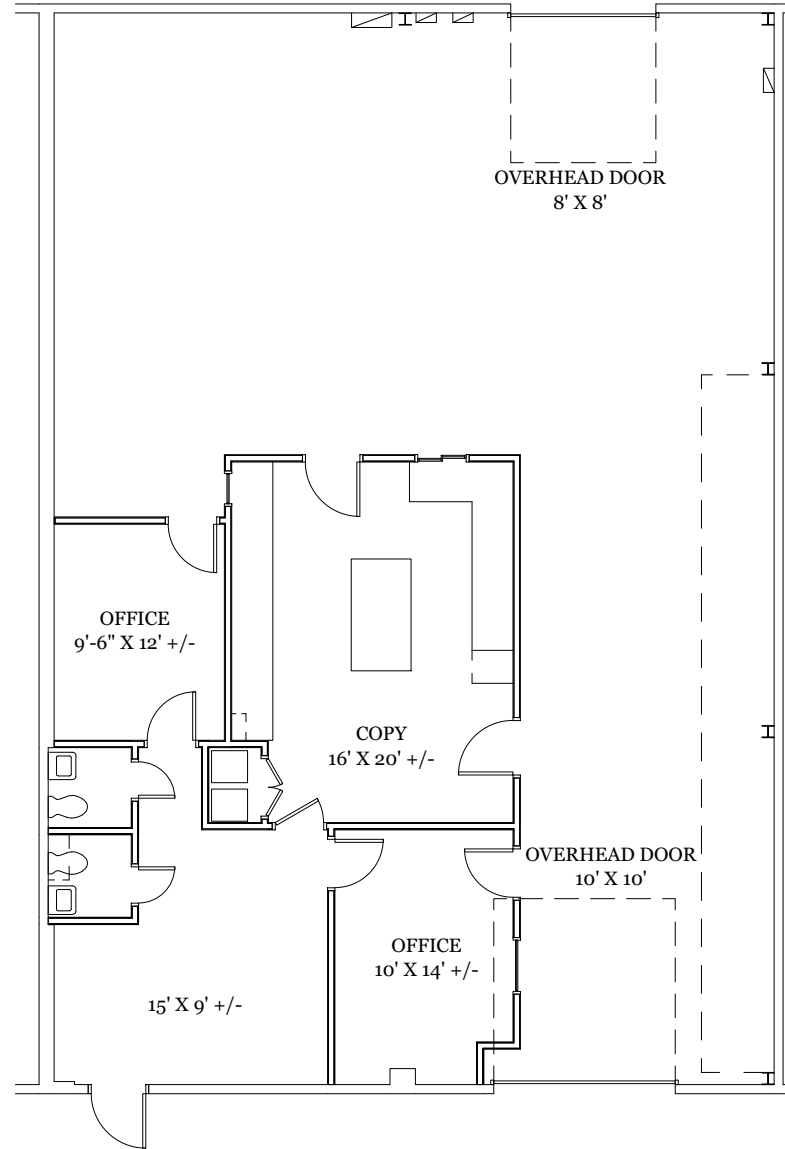

**As Built Floor Plan for Marketing**



Property Key



**As Built Marketing Package for Blue Smoke Business Park**

**Building M**  
 2424 Ludelle St,  
 Fort Worth, TX 76105

**Sheet A3**  
 Of 8 Sheet(s)

**LIDAR Verified**  
 Scale: Not to Scale  
 Sheet Size: 11" x 8.5"  
 Not For Construction



© 2025 HosScans, LLC.  
 All right reserved.  
 These drawings and any associated documents are protected under U.S. copyright law. No part of this work may be produced, distributed, or used in any form, by any method, for any purpose, without the prior written consent of HosScans, LLC. Unauthorized use is subject to legal action.

**Usable Square Foot Analysis**

OFFICE AREA:	0	0%
WAREHOUSE AREA:	1,751	100%
TOTAL AREA:	1,751	

**Building Information**

Deck Height:	17'-0" +/-
Clear Height:	14'-0" +/-
Ceiling Height:	N/A
Sprinklered:	No
Mechanical Area:	N/A

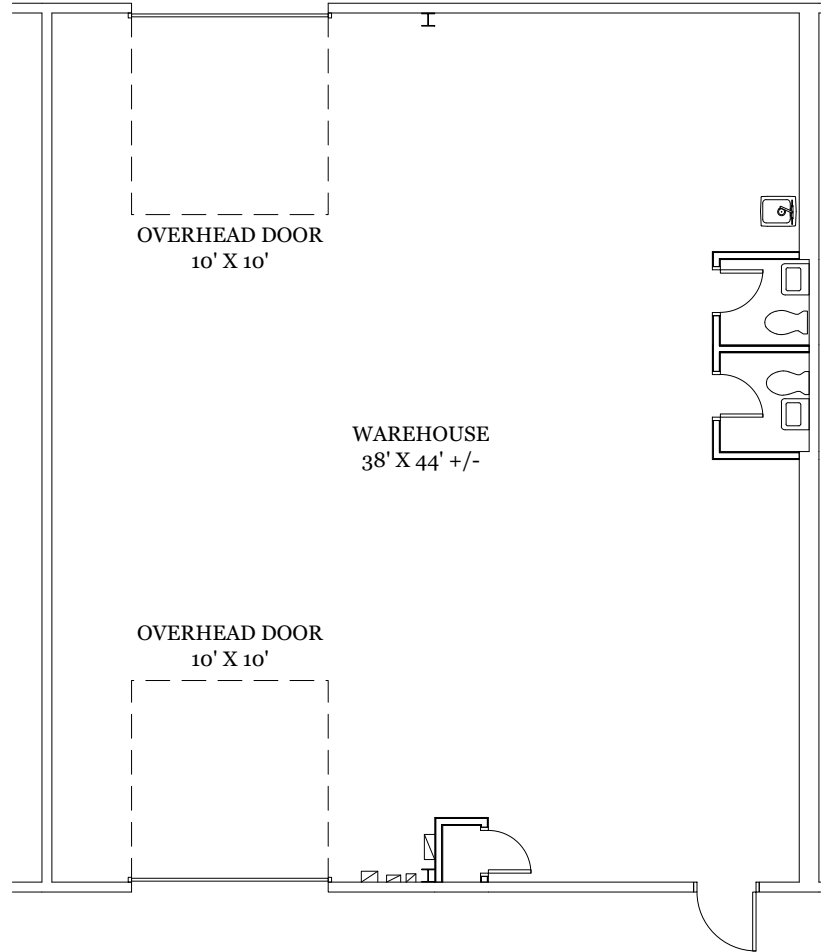

**As Built Floor Plan for Marketing**



Property Key



**As Built Marketing Package for Blue Smoke Business Park**

**Building D**  
 2323&2325 Blue Smoke Court North,  
 Fort Worth, TX 76105

**Sheet A4**  
 Of 8 Sheet(s)

**LIDAR Verified**  
**Scale: Not to Scale**  
**Sheet Size: 11" x 8.5"**  
**Not For Construction**



© 2025 HosScans, LLC.  
 All right reserved.  
 These drawings and any associated documents are protected under U.S. copyright law. No part of this work may be produced, distributed, or used in any form, by any method, for any purpose, without the prior written consent of HosScans, LLC. Unauthorized use is subject to legal action.

**Usable Square Foot Analysis**

OFFICE AREA:	839	17%
WAREHOUSE AREA:	4,075	83%
TOTAL AREA:	4,914	

**Building Information**

Deck Height:	19'-0" +/-
Clear Height:	15'-0" +/-
Ceiling Height:	8'-0" +/-
Sprinklered:	No
Mechanical Area:	N/A

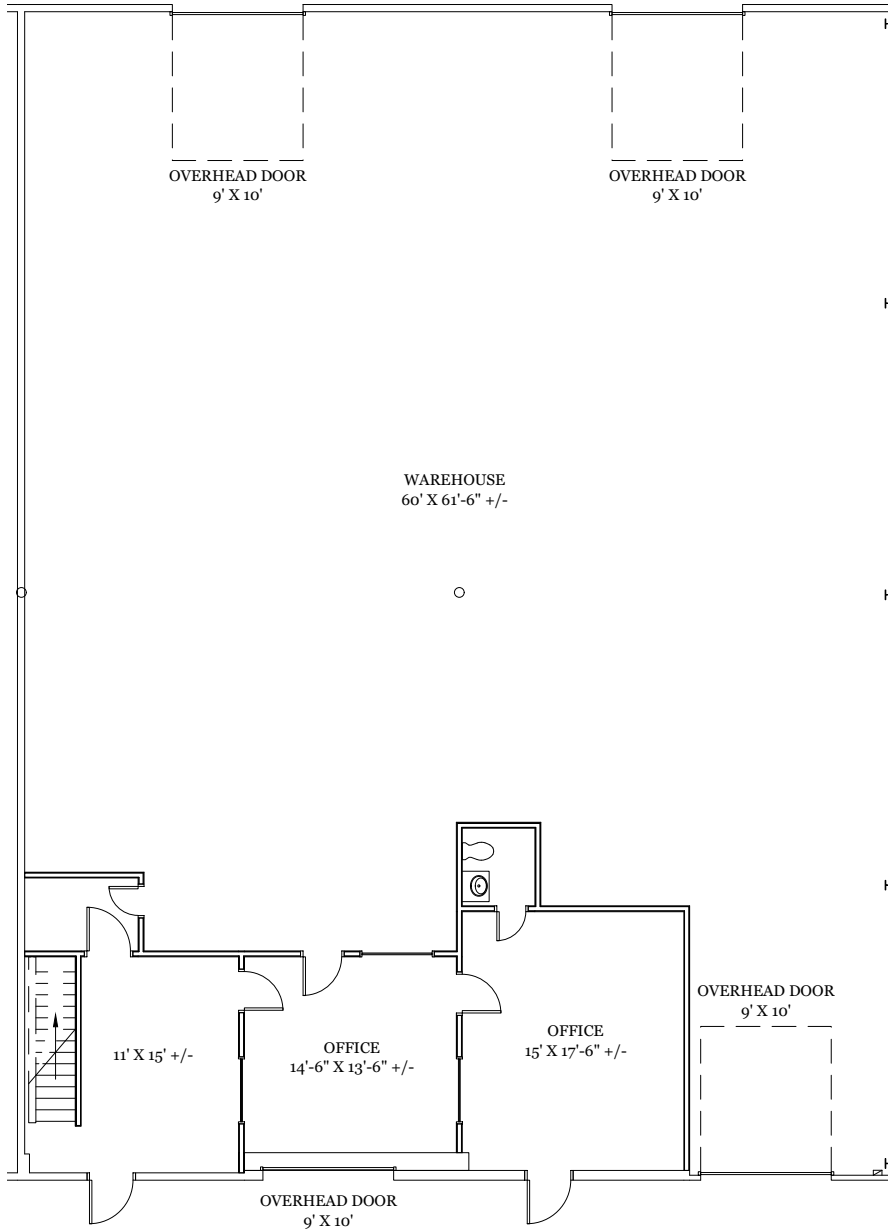

**As Built Floor Plan for Marketing**



Property Key



**As Built Marketing Package for Blue Smoke Business Park**

**Building Q**  
 2424 Blue Smoke Court North,  
 Fort Worth, TX 76105

**Sheet A5**  
 Of 8 Sheet(s)

**LiDAR Verified**  
**Scale: Not to Scale**  
**Sheet Size: 11" x 8.5"**  
**Not For Construction**



**BAY  
 SPACE**

© 2025 HosScans, LLC.  
 All right reserved.  
 These drawings and any associated documents are protected under U.S. copyright law. No part of this work may be produced, distributed, or used in any form, by any method, for any purpose, without the prior written consent of HosScans, LLC. Unauthorized use is subject to legal action.

**Usable Square Foot Analysis**

OFFICE AREA:	1,007	16%
WAREHOUSE AREA:	5,155	84%
TOTAL AREA:	6,162	

**Building Information**

Deck Height:	19'-0" +/-
Clear Height:	13'-6" +/-
Ceiling Height:	8'-0" +/-
Sprinklered:	No
Mechanical Area:	N/A

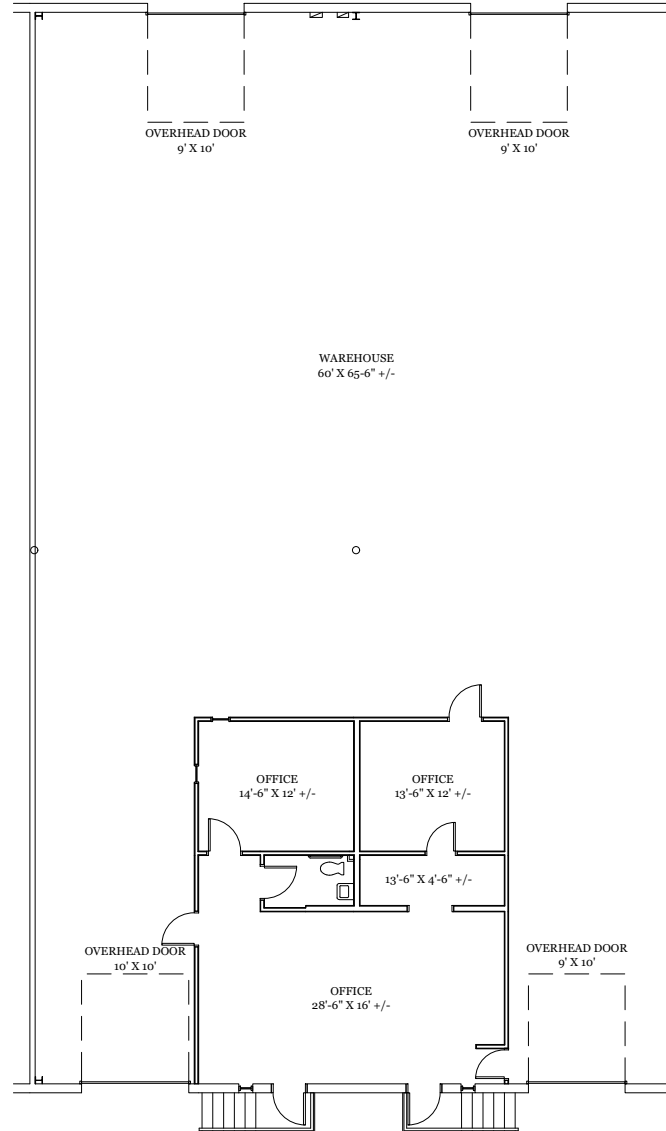

**As Built Floor Plan for Marketing**



Property Key



As Built Marketing Package for Blue Smoke Business Park

**Building Q**  
 2430 Blue Smoke Court North,  
 Fort Worth, TX 76105

**Sheet A6**  
 Of 8 Sheet(s)

**LIDAR Verified**  
**Scale: Not to Scale**  
**Sheet Size: 11" x 8.5"**  
**Not For Construction**



© 2025 HosScans, LLC.  
 All right reserved.  
 These drawings and any associated documents are protected under U.S. copyright law. No part of this work may be produced, distributed, or used in any form, by any method, for any purpose, without the prior written consent of HosScans, LLC. Unauthorized use is subject to legal action.

Usable Square Foot Analysis

OFFICE AREA:	548	9%
WAREHOUSE AREA:	5,552	91%
TOTAL AREA:	6,100	

Building Information

Deck Height:	19'-0" +/-
Clear Height:	13'-6" +/-
Ceiling Height:	8'-0" +/-
Sprinklered:	No
Mechanical Area:	N/A

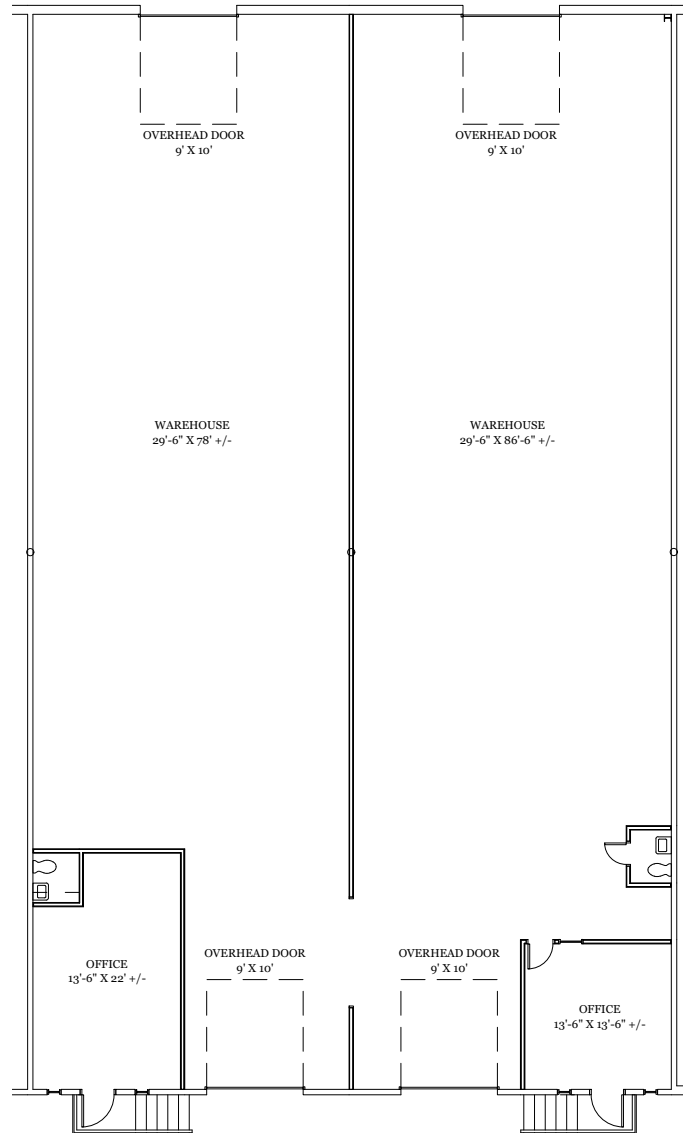

As Built Floor Plan for Marketing



Property Key



**As Built Marketing Package for Blue Smoke Business Park**

**Building W**  
 2721&2723&2727&2729 Ludelle St,  
 Fort Worth, TX 76105

**Sheet A7**  
 Of 8 Sheet(s)



**LiDAR Verified**  
**Scale: Not to Scale**  
**Sheet Size: 11" x 8.5"**  
**Not For Construction**

© 2025 HosScans, LLC.  
 All right reserved.  
 These drawings and any associated documents are protected under U.S. copyright law. No part of this work may be produced, distributed, or used in any form, by any method, for any purpose, without the prior written consent of HosScans, LLC. Unauthorized use is subject to legal action.

**Usable Square Foot Analysis**

OFFICE AREA:	0	0%
WAREHOUSE AREA:	18,155	100%
TOTAL AREA:	18,155	

**Building Information**

Deck Height:	20'-0" +/-
Clear Height:	13'-0" +/-
Ceiling Height:	N/A
Sprinklered:	No
Mechanical Area:	N/A

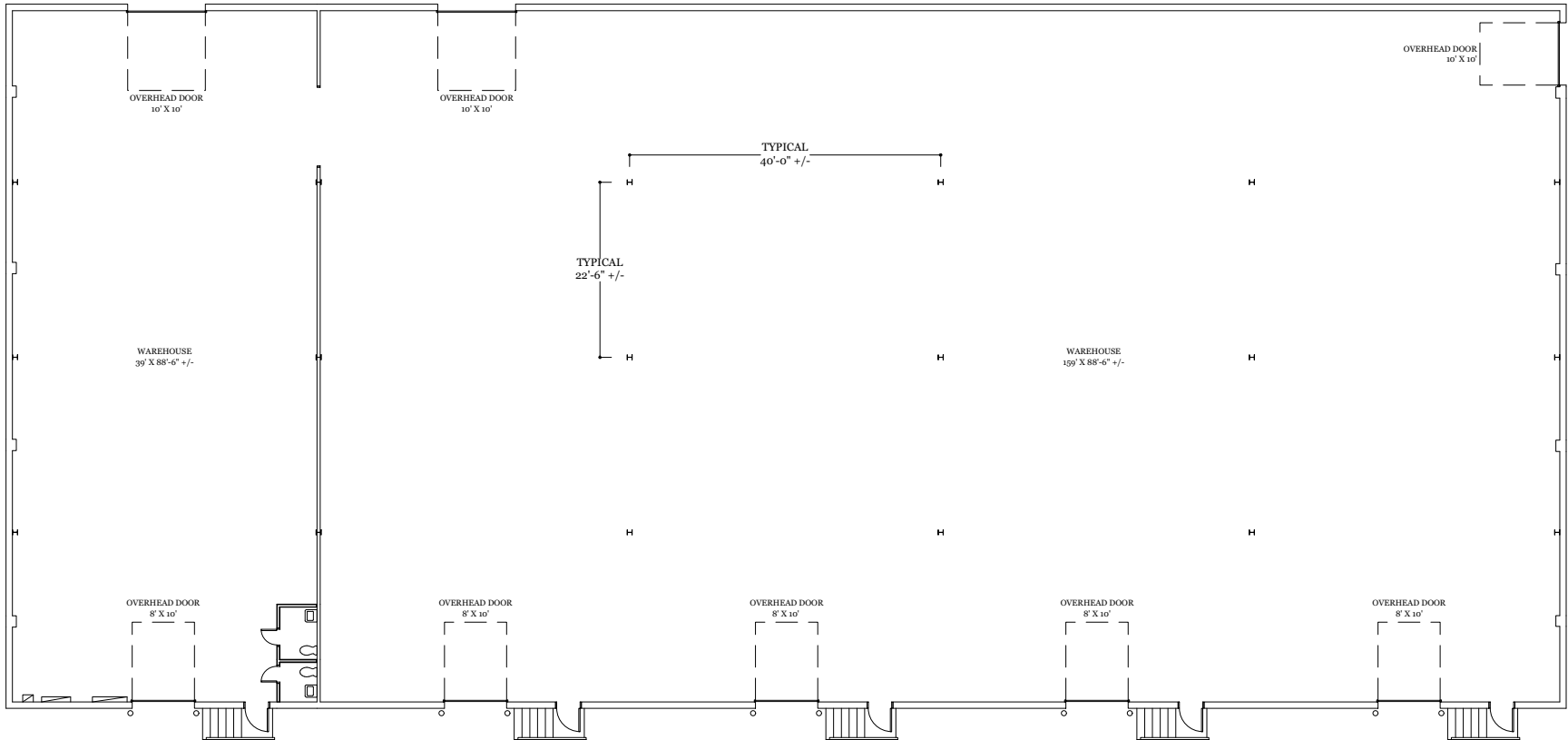

**As Built Floor Plan for Marketing**

Property Key



As Built Marketing Package for Blue Smoke Business Park

Building G  
2400-1 Ludelle St,  
Fort Worth, TX 76105

Sheet **A8**  
Of 8 Sheet(s)

LIDAR Verified  
Scale: Not to Scale  
Sheet Size: 11" x 8.5"  
Not For Construction



© 2025 HosScans, LLC.  
All right reserved.  
These drawings and any associated documents are protected under U.S. copyright law. No part of this work may be produced, distributed, or used in any form, by any method, for any purpose, without the prior written consent of HosScans, LLC. Unauthorized use is subject to legal action.

Usable Square Foot Analysis

OFFICE AREA:	3,020	100%
WAREHOUSE AREA:	0	0%
OVERHANG:	310	
TOTAL AREA:	3,020	

Building Information

Deck Height:	N/A
Clear Height:	N/A
Ceiling Height:	Varies
Sprinklered:	No
Mechanical Area:	N/A

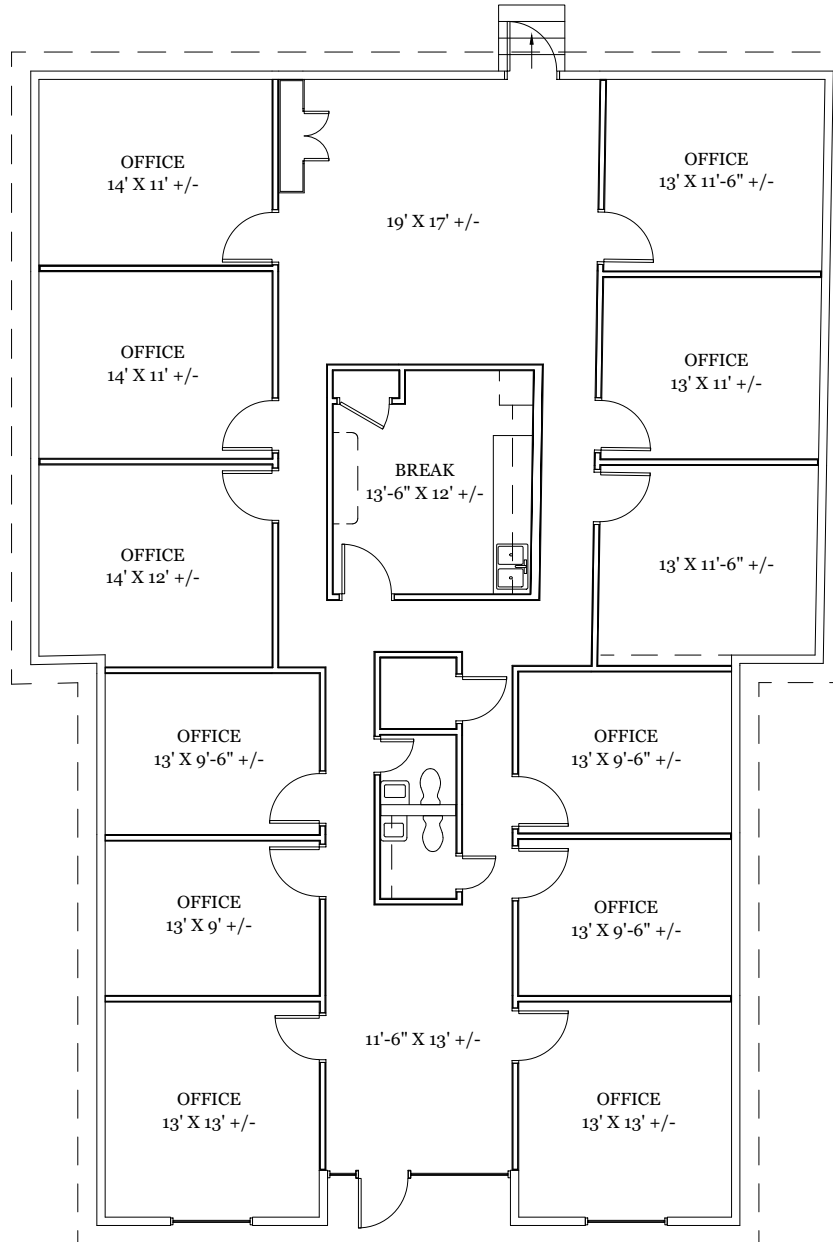

As Built Floor Plan for Marketing

