

Gramercy Medical Arts Building

380 Second Avenue @ 22nd Street



Join Gramercy Medical Arts' prestigious tenant roster including world renown medical and educational institutions including:

NYU Langone Health
Hospital for Joint Diseases
New York University
School of Visual Arts
East Side Endoscopy
Gramercy Surgical Center

ENTIRE 9TH FLOOR - 20,000 RSF
(BASE PLAN)

East 22nd Street

Second Avenue

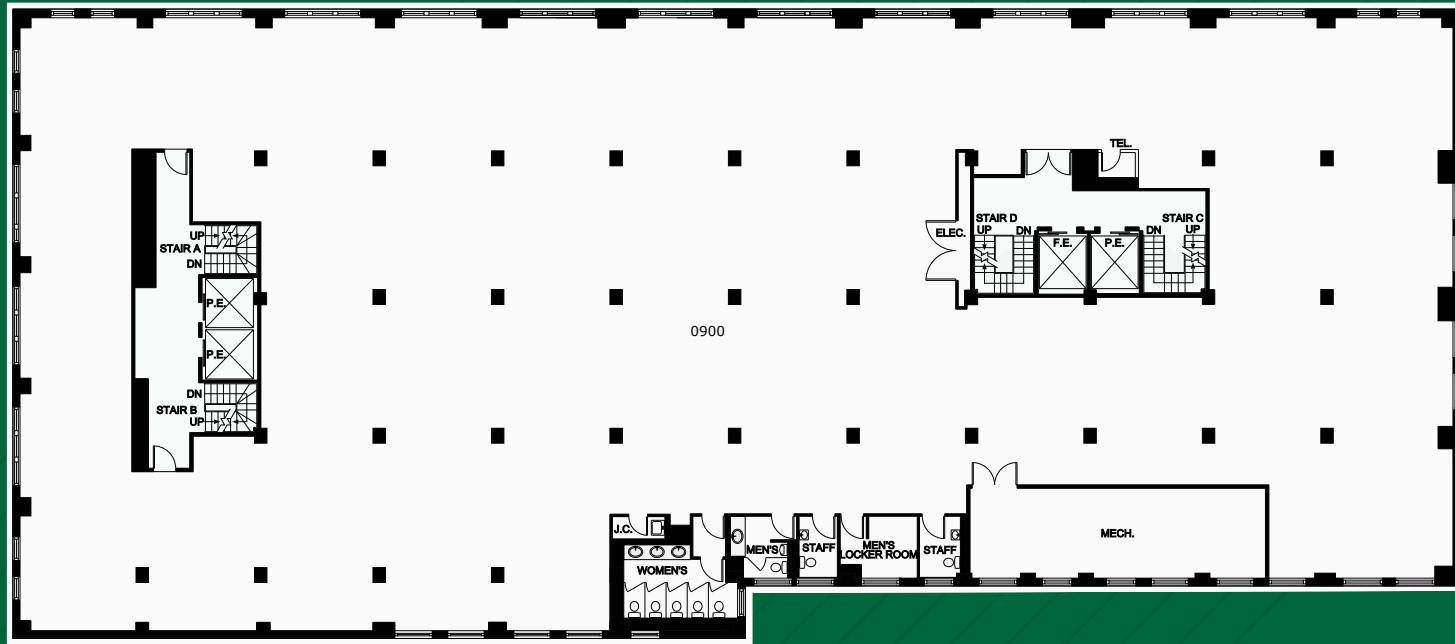

ABS Partners Real Estate, as the exclusive agent is pleased to offer the following opportunity for lease:

- Available
Entire 9th Fl: 20,000 rsf (may divide)
- Possession Arranged
Rent Call or email for details
- Comments
- Landlord to deliver premises in white box condition, then build or contribute to new tenant installation for qualified tenant
 - Excellent for medical or educational uses
 - Tenant-controlled HVAC, loading dock available
 - Second lobby located at 310 East 22nd Street undergoing expansion and renovation
 - Long-term stable ownership

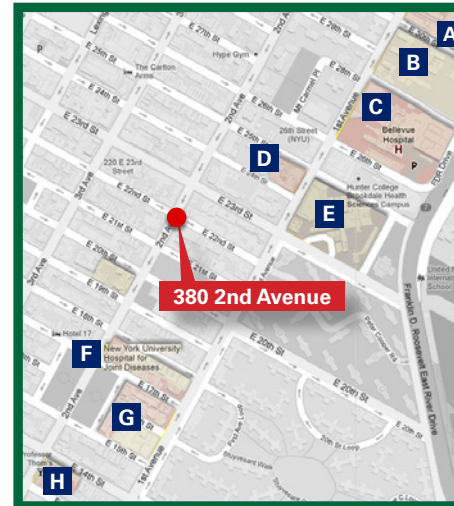

| AREA MEDICAL INSTITUTIONS | |
|---------------------------|-------------------------------------|
| A | NYU Medical Center |
| B | Alexandria Center for Life Sciences |
| C | Bellevue Hospital |
| D | NYU College of Dentistry |
| E | VA Hospital |
| F | Hospital for Joint Disease |
| G | Beth Israel Medical Center |
| H | New York Eye & Ear |

For further information and/or inspection, please contact:

JAMES CASELEY
Partner, Licensed Real Estate Broker
212-400-6075 | jc@absre.com



ABS Partners Real Estate • 200 Park Avenue South, 10th Floor, New York, NY 10003 • 212.400.6060 • www.absre.com

All information is from sources deemed reliable but is subject to errors or omissions of any magnitude, withdrawal from market, or changes in terms, all without notice. Brokers employment and payment only by written agreement.