

THESE DRAWINGS ARE THE PROPERTY OF THE ARCHITECT AND SHALL NOT BE USED ON ANY OTHER WORK EXCEPT BY AGREEMENT WITH THE ARCHITECT.

REVISIONS

NO.	DATE	DESCRIPTION

PROJECT

PROJECT :  
COMPLETION OF CORE TO EXISTING SHELL  
BUILDING  
1175 SMALLLOW LANE,  
SIMI VALLEY, CA 93065  
OWNER :  
S. KHURANA  
10430 MONTORMERY AVENUE  
GRANADA HILLS, CA 91344

PROJECT NO.

2276

SHEET TITLE

FIRST FLOOR PLAN

DATE

1/23/2024

A 4.3

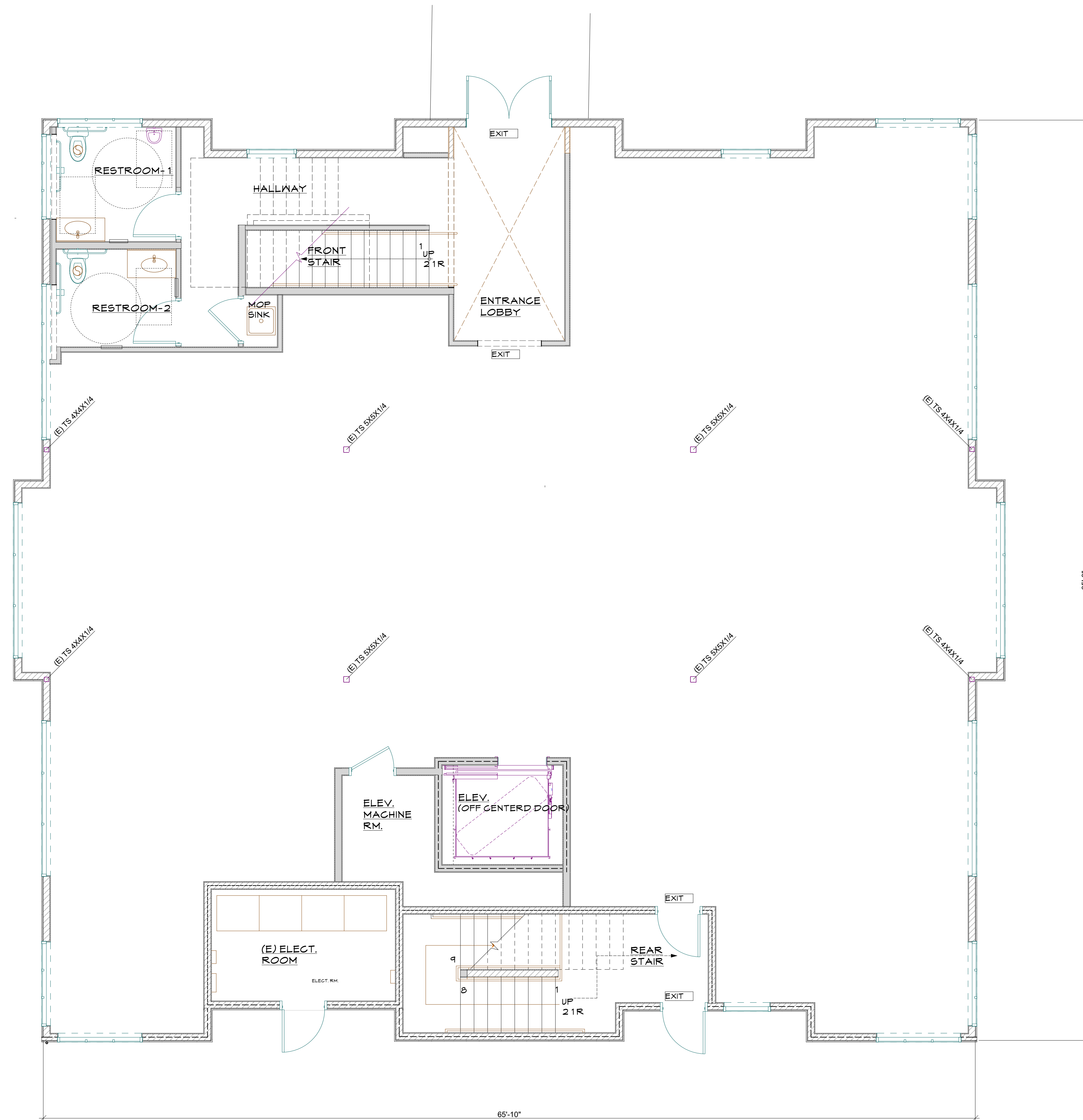

1ST FLOOR  
SCALE: 1/4" = 1'-0"

