

# For Sale 3511 Linkwood Drive

±5.50 acres

3511 Linkwood Drive Houston, TX 77025

EXECUTE CONFIDENTIALITY AGREEMENT



Barrett Von Blon  
First Vice President  
T +1 713 577 1777  
barrett.vonblon@cbre.com

Chris Bergmann Jr.  
Executive Vice President  
T +1 713 577 3847  
chris.bergmann@cbre.com

**CBRE**

CAPITAL MARKETS | LAND SERVICES

# Commute & Demographics

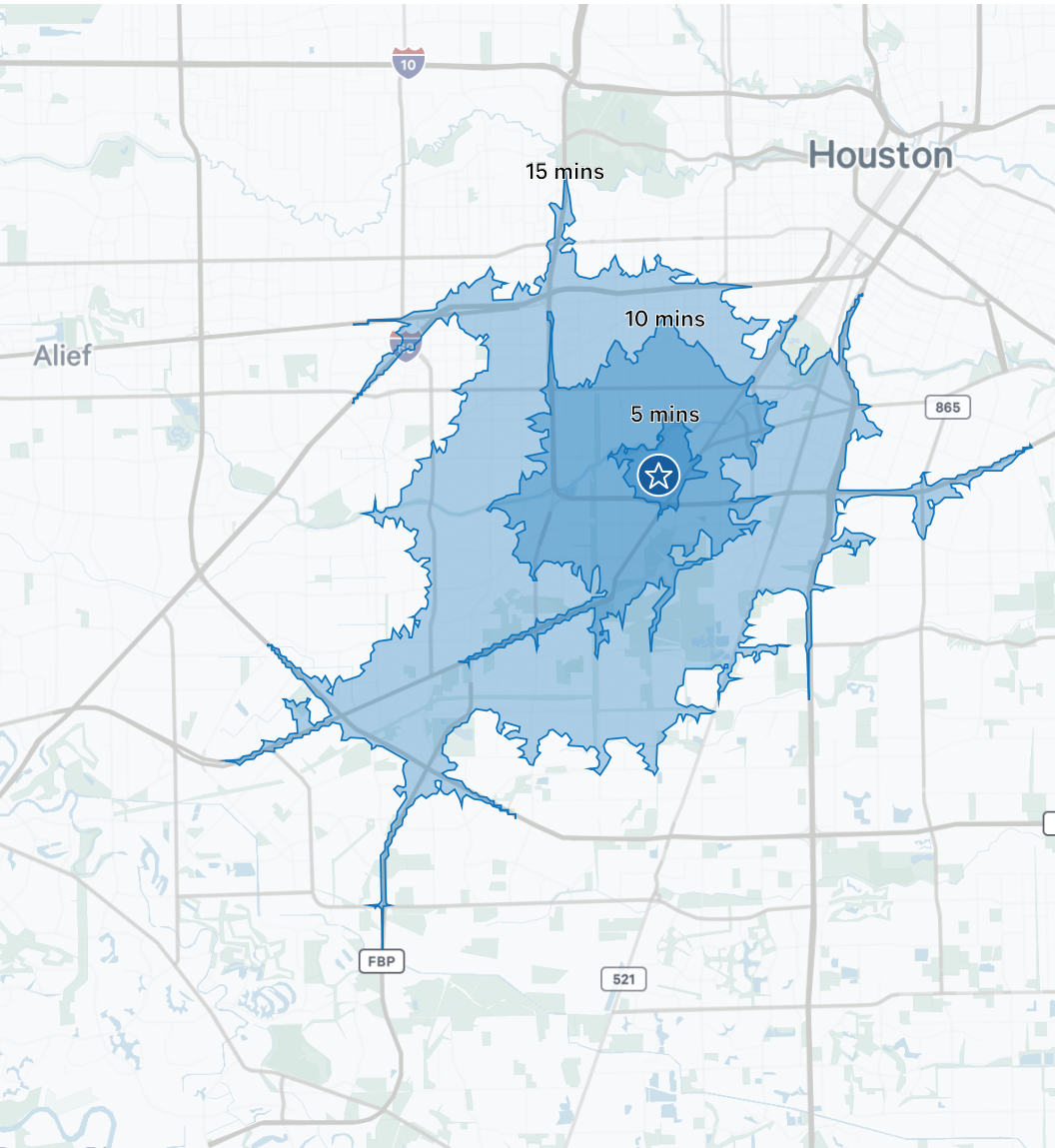

Drive Times	Minutes
Texas Medical Center	10
Downtown Houston	24
Uptown/Galleria	20

## Property Information

### Location

- 3511 Linkwood Dr Houston, TX 77025

### Property Information

- ±5.50 acres
- Building Size: ± 48,000 SF; built in 1995
- Currently a Church/School facility
- No restrictions
- Utilities through City of Houston
- Total tax rate: \$2.014811 (2023)
- Inside 100-yr & 500-yr floodplain
- No pipeline through tract
- Minimal on-site detention required; high impervious cover
- Two curb cuts in place
- Access via Linkwood Dr & Belvyn Dr
- HISD (Longfellow Elementary, Pershing Middle School, Bellaire High School)

### Surrounding Area

- Proximity to Texas Medical Center

### Price

Call Broker for Pricing



## Commute

Traffic Counts	Vehicles Per Day
I-610	200,049
US 59	204,781
Buffalo Speedway	8,999



## 2023 Demographics

Population Summary	1-Miles	3-Miles	5-Miles
Population	22,706	132,896	463,932
Median Age	35.8	35.7	35.1
Average Household Income	\$119,975	\$157,675	\$122,726
Average Home Value	\$506,459	\$711,076	\$545,268
College Degree or Higher	63.2%	76.1%	56.2%

# Property Aerial



# Property Aerial



# Property Survey

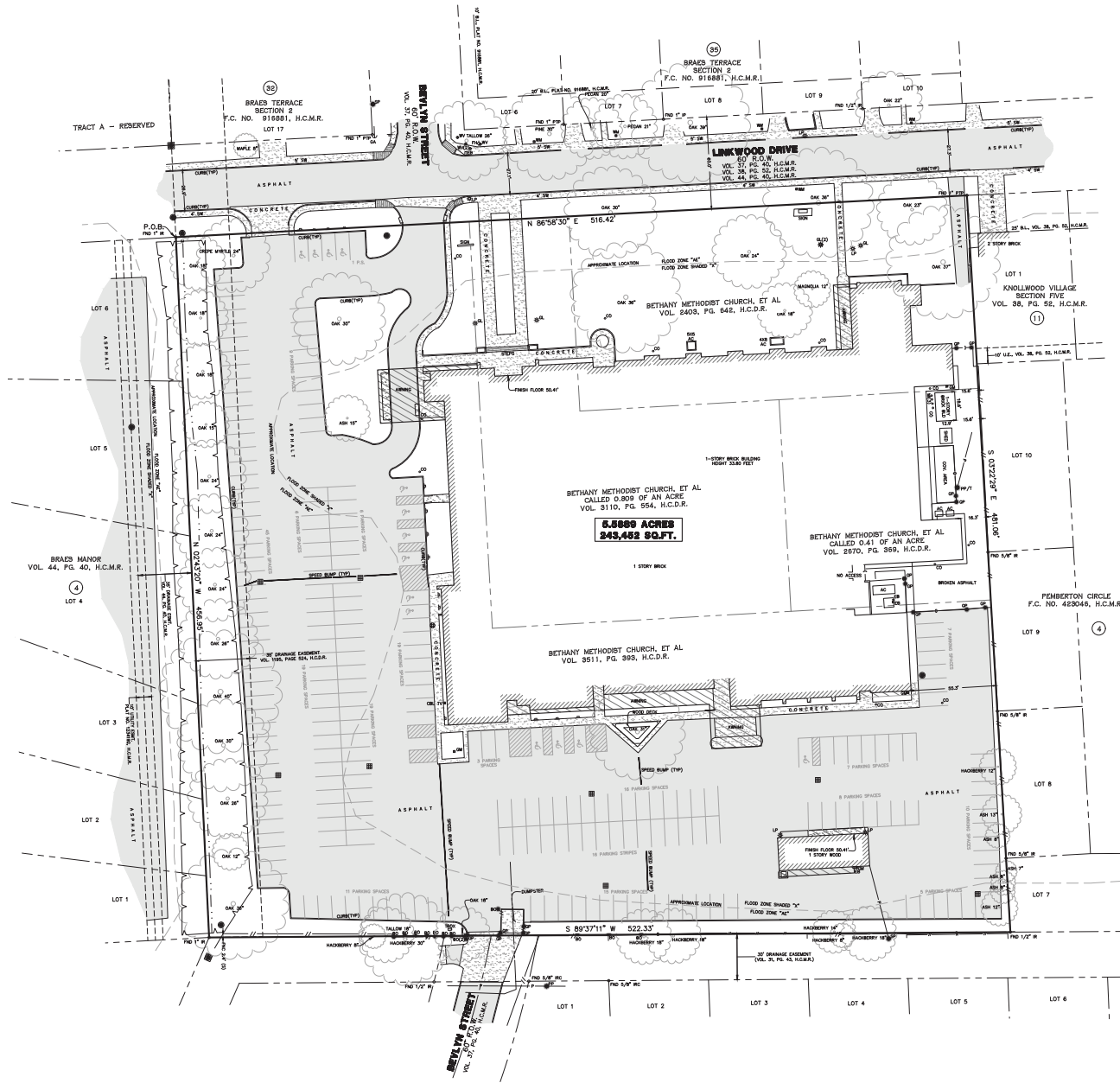

# For Sale

# 3511 Linkwood Drive

# Houston, TX 77025

EXECUTE CONFIDENTIALITY AGREEMENT

[www.cbre.com](http://www.cbre.com)

## Contact Us

---

### Barrett Von Blon

First Vice President

T +1 713 577 1777

[barrett.vonblon@cbre.com](mailto:barrett.vonblon@cbre.com)

### Chris Bergmann Jr.

Executive Vice President

T +1 713 577 3847

[chris.bergmann@cbre.com](mailto:chris.bergmann@cbre.com)

CAPITAL MARKETS | LAND SERVICES

**CBRE**

© 2023 CBRE, Inc. All rights reserved. This information has been obtained from sources believed reliable, but has not been verified for accuracy or completeness. You should conduct a careful, independent investigation of the property and verify all information. Any reliance on this information is solely at your own risk. CBRE and the CBRE logo are service marks of CBRE, Inc. All other marks displayed on this document are the property of their respective owners, and the use of such logos does not imply any affiliation with or endorsement of CBRE. Photos herein are the property of their respective owners. Use of these images without the express written consent of the owner is prohibited.