

PROPERTY FOR SALE



- *Approx. 1,077 Acres M/L of Vacant Land. Surface Only.*
- *Located off of Lens Creek Road, near Marmet and I-64/I-77.*

Vacant Land

Lens Creek Road, Marmet, WV

Kanawha County

\$1,100,000

CONTACT PERSON: DARRELL ROLSTON
ERIC ROLSTON

ROLSTON & COMPANY

405 PENNSYLVANIA AVENUE
CHARLESTON, WV 25302
DARRELL ROLSTON, BROKER

PHONE: 304-345-0500
FAX: 304-345-4665

EMAIL: DARRELL@ROLSTONANDCOMPANY.COM
ERIC@ROLSTONANDCOMPANY.COM



Rolston & Company

Real Estate • Appraisals • Sales • Consulting

405 Pennsylvania Avenue, Charleston, WV 25302
Telephone (304) 345-0500 • Fax (304) 345-4665

LISTING DATA

FOR SALE

FOR LEASE

<i>Property Address:</i>	Lens Creek Road Marmet, West Virginia 25315	
<i>Property Description:</i>	Vacant Land containing approx. 1,077 Acres M/L. Surface Only.	
<i>Owner:</i>	C.E. Peal Estate	
<i>Legal Description:</i>	Deed Book/Page 684/312, 1416/735, W599/273, 1031/451	
<i>Tax Data:</i>	County / District: Kanawha / Loudon Tax Map / Parcel: 21/1, 27/4,5,6, 27A/71	
<i>2024 Real Estate Taxes:</i>	\$3,894.10	
<i>2024 Real Estate Assessment:</i>	Land	\$144,390.00
	<u>Building</u>	<u>34,200.00</u>
	Total	\$178,590.00
<i>Site Description:</i>	Vacant Wooded Land containing approximately 1,077 acres M/L. Surface Only. Does not include the Cell Tower Lease.	
<i>Improvement Description:</i>	None	
<i>Showing Instructions:</i>	See Broker	
<i>Agent:</i>	Darrell Rolston/Eric Rolston	
<i>Price/Terms:</i>	\$1,100,000	

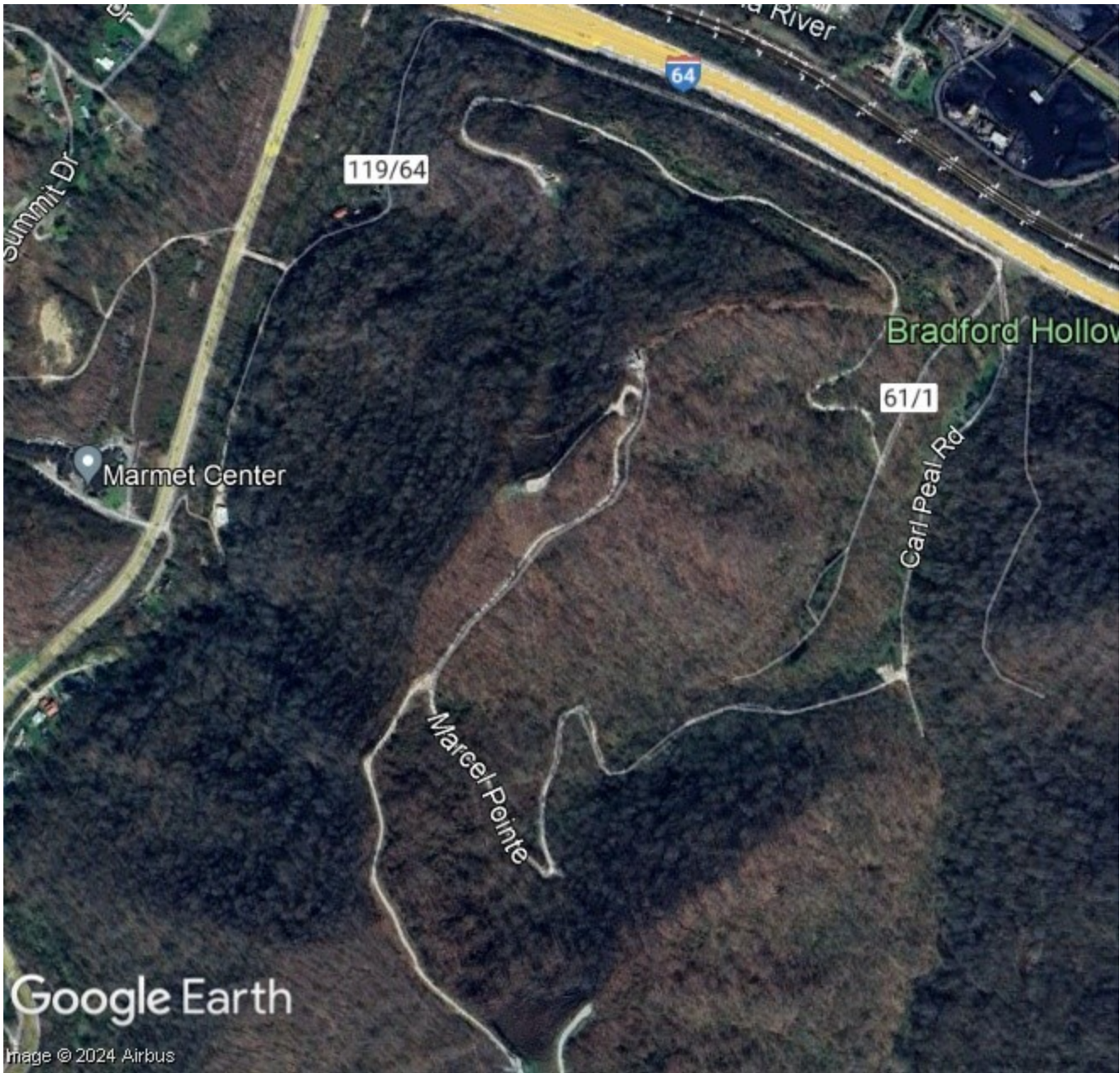



21 6 24

21 9 4

21 8 8.1

21 11 11.8

21 11 11.4

21 6 32.1

21 9 22

21 8 17.5

21 11 11.1

21 9 22

21 8 15.1

21 10 24

19 21 2.3

21 9 50

21 9 31

21 10 18.4

21 11 15.1

21 9 32.2

21 11 15

21 9 52.1

21 9 55.1

21 10 19

19 21 1

19 21 2.4

21 9 53

21 10 2.3

19 21 7.5

21 10 27

19 21 1.1

19 21 7.7

21 10 3

21 10 13.1

19 27A 97

21 10 10

19 27 3

19 27A 100

19 27A 104

19 27A 80

19 27A 72

19 27A 71

19 27 4

19 27 7

19 27A 67

19 27A 64

19 27 6

19 27 8

19 27 5

FILE 1002
SECTION 1
SECTION 2
SECTION 3
SECTION 4
SECTION 5
SECTION 6
SECTION 7
SECTION 8
SECTION 9
SECTION 10
SECTION 11
SECTION 12
SECTION 13
SECTION 14
SECTION 15
SECTION 16
SECTION 17
SECTION 18
SECTION 19
SECTION 20
SECTION 21
SECTION 22
SECTION 23
SECTION 24
SECTION 25
SECTION 26
SECTION 27
SECTION 28
SECTION 29
SECTION 30
SECTION 31
SECTION 32
SECTION 33
SECTION 34
SECTION 35
SECTION 36
SECTION 37
SECTION 38
SECTION 39
SECTION 40
SECTION 41
SECTION 42
SECTION 43
SECTION 44
SECTION 45
SECTION 46
SECTION 47
SECTION 48
SECTION 49
SECTION 50
SECTION 51
SECTION 52
SECTION 53
SECTION 54
SECTION 55
SECTION 56
SECTION 57
SECTION 58
SECTION 59
SECTION 60
SECTION 61
SECTION 62
SECTION 63
SECTION 64
SECTION 65
SECTION 66
SECTION 67
SECTION 68
SECTION 69
SECTION 70
SECTION 71
SECTION 72
SECTION 73
SECTION 74
SECTION 75
SECTION 76
SECTION 77
SECTION 78
SECTION 79
SECTION 80
SECTION 81
SECTION 82
SECTION 83
SECTION 84
SECTION 85
SECTION 86
SECTION 87
SECTION 88
SECTION 89
SECTION 90
SECTION 91
SECTION 92
SECTION 93
SECTION 94
SECTION 95
SECTION 96
SECTION 97
SECTION 98
SECTION 99
SECTION 100

PROPERTY OWNED BY
CARL & DOROTHY PEAL
IN LOUDON & CABIN CREEK DISTRICTS
KANAWHA COUNTY, W. VA.
PROPERTY ACQUIRED BY DEED FROM BRADFORD L. LAILEY ET AL.
DATED MARCH 1881, RECORDED IN DEED BOOK NO. 354, PAGE NO. 312.
BY J. H. MILLER, CONSULTING ENGINEER
NUMBER 1111
FIELD BOOK 1111
APRIL 1932
SCALE 1"=300'

L. R. DELZELL & WIFE
200 ACRES
(PART OF 241 ACRES TRACT)
DEED BOOK 722, PG. 202
AS PER DEED DESCRIPTION

TRACT NO. 7
200 ACRES

TRACT NO. 5
207 ACRES

TRACT NO. 8
280 ACRES

TRACT NO. 6
180 ACRES

LOT 7 OF WILLIAM DICKINSON PARTITION
106.5 ACRES

NOTE:
LOT 7 - 106.5 ACRES IS SITUATE IN CABIN CREEK DISTRICT.
ALL OTHER LANDS COVERED BY BRADFORD L. LAILEY ET AL. IN
THIS CASE & COVERED BY DEED BOOK NO. 354, PAGE NO. 312
AT THIS DATE ARE SITUATE IN LOUDON DISTRICT.

