



# THE LOCAL

## IN ATWATER

Be a Part of the Growing Atwater Village Scene  
Retail and Office Space Available for Lease | Divisible  $\pm 660$  SF -  $\pm 9,270$  SF

---

3250 Glendale Blvd.  
Los Angeles, CA



# THE LOCAL

IN ATWATER

Be a Part of the Growing Atwater Village Scene  
Retail and Office Space Available for Lease  
Divisible  $\pm 660$  SF -  $\pm 9,270$  SF



3250 Glendale Blvd.  
Los Angeles, CA



# See the Possibilities at The Local in Atwater



Since 1950, this property has been home to a financial institution that has stood the test of time for 73 years. Situated at a signalized intersection with traffic counts of 42,548 ADT, this property is a prime location with excellent access and visibility.

## Highlights

- Asking Price: \$5.00-\$8.00 PSF/MO/NNN
- ±660 – ±9,270 SF Available
- ±1,536 SF Office Space on Second Level
- Freestanding Bow Truss Building
- Building to be Renovated
- Prominent Signage on all Four Sides of Building
- (41) On-Site Parking Spaces with Additional (40) Spaces in Public Lot
- Steps Away from Popular Weekly Atwater Village Farmers' Market
- Signalized Corner Location
- At the Center of Atwater's Restaurant Row along Glendale Blvd.
- Walk Score of 92/100
- Ideal for Restaurant, Retail, Office, Medical and Fitness Uses

THE LOCAL  
IN ATWATER

# A Look Inside

## Potential New Users Include:



**Restaurant:** Fine Dining, Fast Food, Café, Bakery



**Retail:** Single-Occupancy, Pop-Up Shops



**Office:** Creative Agency, Coworking



**Medical:** Medical Clinic, Pharmacy



**Fitness:** Gym, Pilates, Yoga, Dance Studio

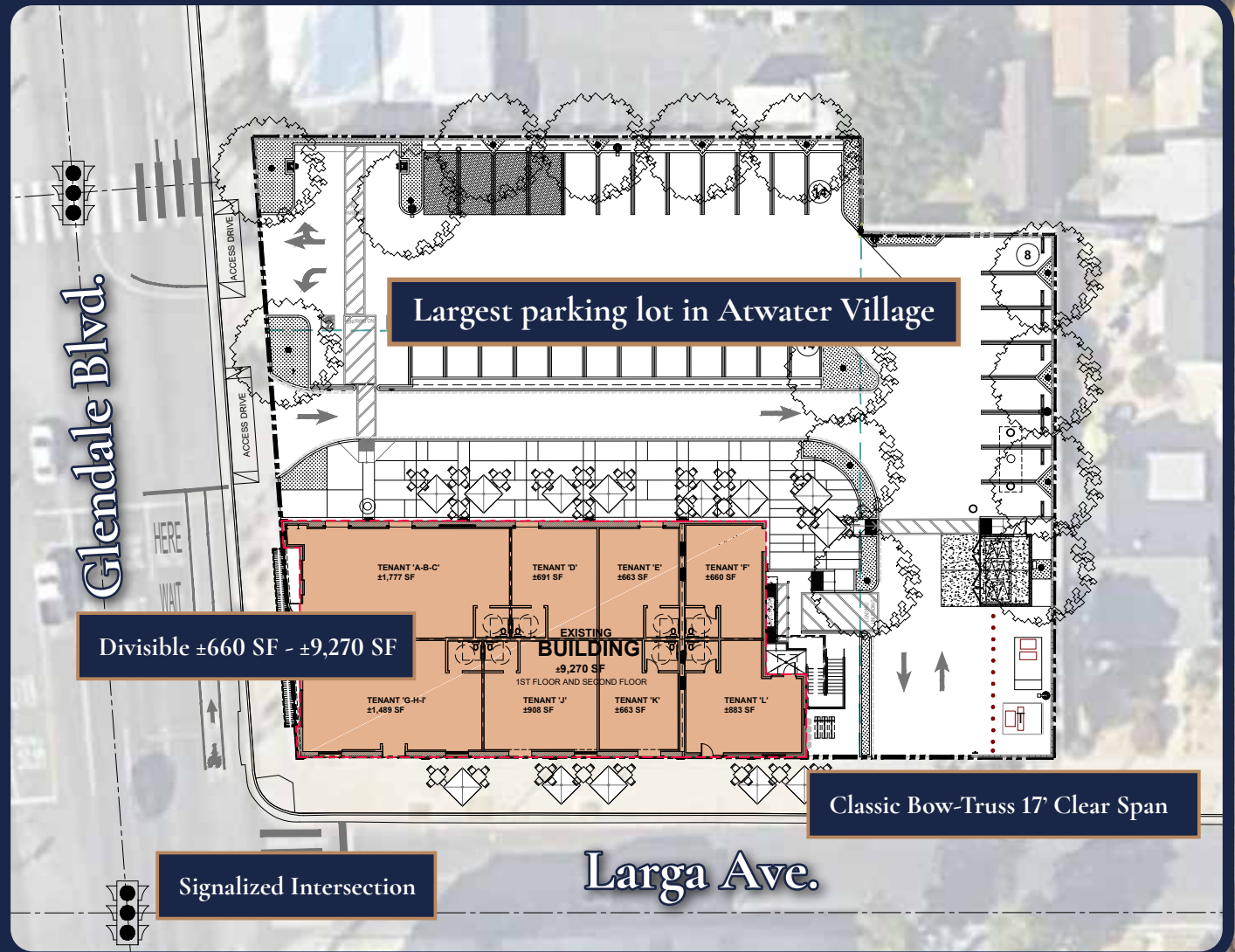

THE LOCAL  
IN ATWATER

# Floor Plan

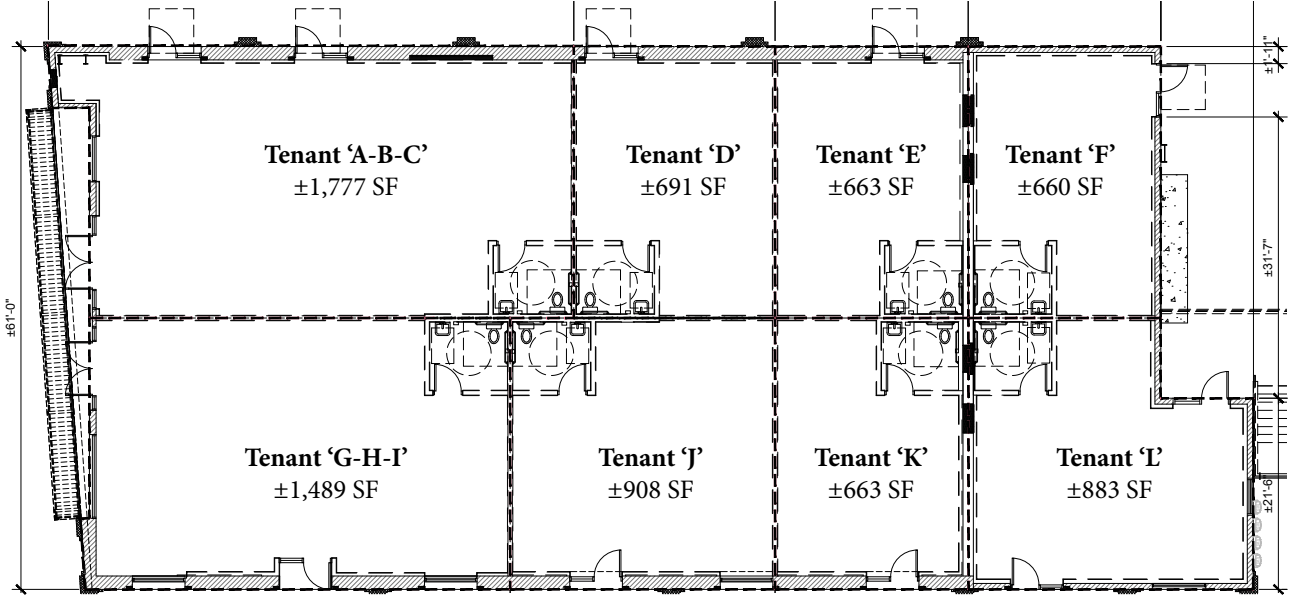

Proposed LOD First Floor

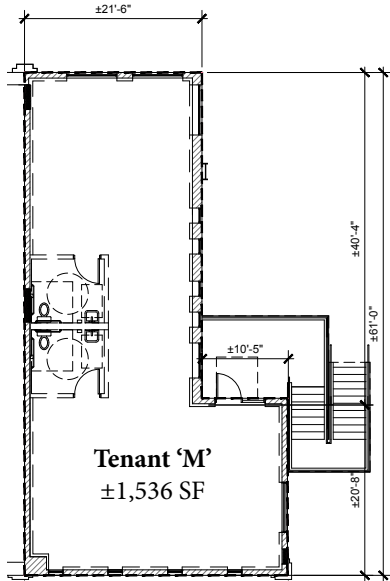

Proposed LOD Second Floor

# Elevation Plans

Concept West  
Glendale Blvd.



Concept South  
Larga Ave.



Concept East



Concept North



# THE LOCAL IN ATWATER

# Atwater Village: A Hidden Gem with a Mix of Old and New

Atwater Village is a vibrant neighborhood located in the City of Los Angeles, bordered by the notable and gentrified communities of Los Feliz and Silver Lake. The area is home to an eclectic mix of historic landmarks, modern shops and trendy cafes. With easy access to both the 5 and 2 Freeways, the subject property is perfectly situated for those who want to be in the heart of the action. Glendale Blvd. is quickly transforming into a trendy, pedestrian-oriented retail and restaurant destination.



**Every Sunday Rain or Shine:**  
Farmers' Market brings foot traffic to area adjacent to space.



**Discover Something New:**  
Eclectic shops sell everything from home décor to books and vinyl.



**Foodie Destination:**  
Atwater Village has been praised as a go-to destination for food lovers by several media outlets, including LA Times, Discover LA and Eater LA.





# THE LOCAL

IN ATWATER



## For more information, please contact:

### Geoff Martin

Senior Vice President  
Lic. 01180819  
+1 818 502 6739  
geoff.martin@cbre.com

### Ryan Burnett

First Vice President  
Lic. 01481691  
+1 818 502 6791  
ryan.burnett@cbre.com

### Brian Yoshimura

Associate  
Lic. 01967227  
+1 818 502 6736  
brian.yoshimura@cbre.com

### Artak Dovlatyan

President  
Lic. 01250473  
+1 818 546 1212  
artak@specializedrealty.com



SPECIALIZED  
REALTY

**CBRE**

© 2024 CBRE, Inc. All rights reserved. This information has been obtained from sources believed reliable, but has not been verified for accuracy or completeness. You should conduct a careful, independent investigation of the property and verify all information. Any reliance on this information is solely at your own risk. CBRE and the CBRE logo are service marks of CBRE, Inc. All other marks displayed on this document are the property of their respective owners, and the use of such logos does not imply any affiliation with or endorsement of CBRE. Photos herein are the property of their respective owners. Use of these images without the express written consent of the owner is prohibited.