

LOCATION SKETCH
NOT TO SCALE

SITE LINE LEGEND

- PARCEL BOUNDARY
- EXISTING RIGHT-OF-WAY LINE
- EXISTING ADJACENT PROPERTY LINE
- MIN. BUILDING SETBACK
- CENTER LINE
- EXISTING BUILDING
- EXISTING CONCRETE CURB
- EXISTING EDGE OF PAVEMENT
- EXISTING EDGE OF GRAVEL
- EXISTING CONC. PAD/ CONC. SIDEWALK
- EXISTING GUARD RAIL
- EXISTING STOCKADE & CHAIN LINK FENCE
- EXISTING UTILITY POLE, GUY ANCHOR & UTILITY POLE WITH LIGHT
- PROPOSED EDGE OF PAVEMENT
- PROPOSED CONCRETE CURB
- PROPOSED BUILDING
- PROPOSED SIDEWALK

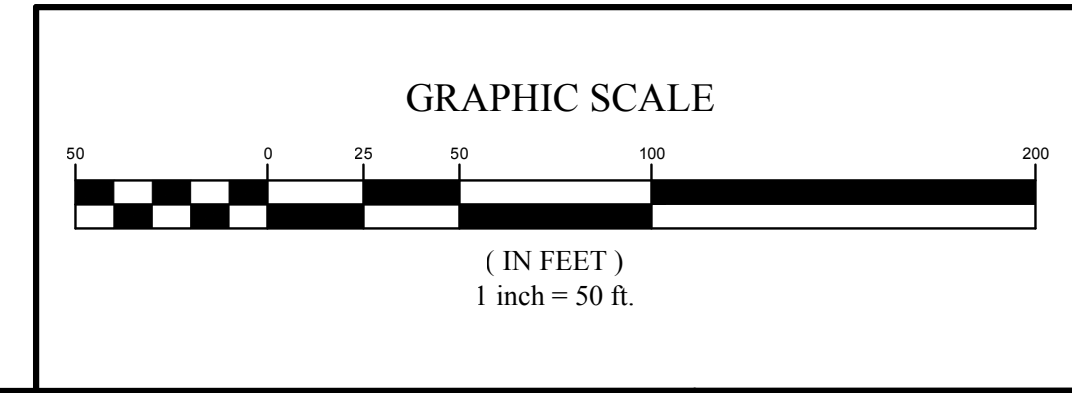

N/F
ALANTIC FUNDING & REAL ESTATE LLC
T.A. # 89.04-01-14.3
LIBER 11159 PAGE 462
LOT B

N/F
ALANTIC FUNDING & REAL ESTATE
T.A. # 89.04-01-14.121
105-305 PINEWILD DRIVE
LIBER 11805 PAGE 233
8.82 ACRES

| | | | | | | |
|--|--|------|----------|----|-------|--------|
| NO. | | DATE | REVISION | BY | CHKD. | APVAL. |
| <p>PROJECT ENGINEER: M.P.M. DRAWN BY: D.J.L. BOUNDARY: J.S.F. TOPOBASE: - - DATE: 12/01/2022 SCALE: 1"=50'</p> | | | | | | |
| <p>TITLE OF PROJECT: GATEWAY BUSINESS CENTER CANAL LANDING BOULEVARD, GREECE, NY TITLE OF DRAWING: CONCEPTUAL CARWASH SITE PLAN</p> | | | | | | |
| <p>LOCATION OF PROJECT: TAX PARCEL NO. 89.04-1-14.12 TOWN LOT 99, 2000+ ACRE TRACT, TOWNSHIP 1, SHORT RANGE, MILL SEAT TRACT, PHELPS & GORHAM PURCHASE TOWN OF GREECE, COUNTY OF MONROE, STATE OF NEW YORK</p> | | | | | | |
| <p>CLIENT: ALANTIC FUNDING AND REAL ESTATE, L.L.C. 14608 P.O. BOX 26350 ROCHESTER, NEW YORK 14626</p> | | | | | | |
| <p>COPYRIGHT © 2022 COSTICH ENGINEERING P.C. IT IS A VIOLATION OF LAW FOR ANY PERSON, UNLESS ACTING UNDER THE DIRECTION OF A LICENSED PROFESSIONAL ENGINEER, LAND SURVEYOR OR ARCHITECT OR LANDSCAPE ARCHITECT, TO ALTER ANY ITEM ON THIS DOCUMENT IN ANY WAY. ANY LICENSEE WHO ALTERS THIS DOCUMENT IS REQUIRED BY LAW TO AFFIX HIS/HER SEAL AND THE NOTATION "ALTERED BY" FOLLOWED BY HIS/HER SIGNATURE AND SPECIFIC DESCRIPTION OF THE ALTERATION, TO THE DOCUMENT.</p> | | | | | | |

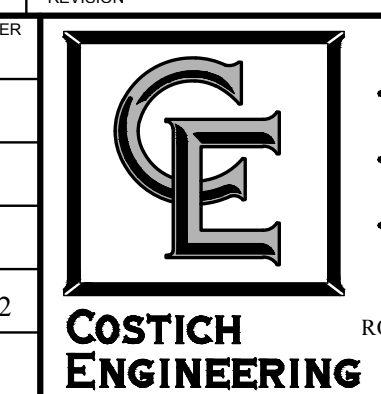
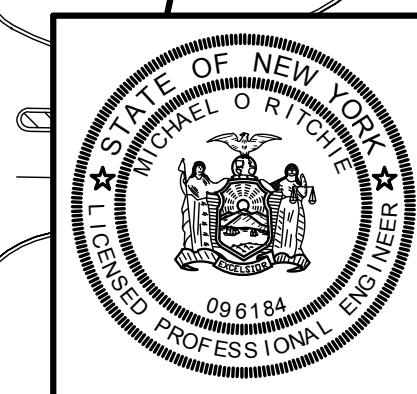

• CIVIL ENGINEERING
• LAND PLANNING
• SURVEYING
217 LAKE AVENUE
ROCHESTER, NEW YORK
(585) 458-3020

CN102
SHEET 1 OF 1