



INDUSTRIAL LAND FOR SALE

±1.89 Acres G Ave.
Hesperia, CA



Site Attributes

- APN 0415-171-10
- Zoned I1 - Limited Manufacturing
- ±1.89 Acres (±82,328 sf)
- ±195 feet of frontage on G Avenue
- Situated in a prime industrial area of the City of Hesperia
- 12" water line in G Avenue; buyer to verify
- Sewer line located along the property's eastern boundary; buyer to verify
- Centrally located in the High Desert
- Asking \$399,000.00 (\$5.00 per sf)

G AVENUE

AREA OVERVIEW

G Avenue | Hesperia, CA

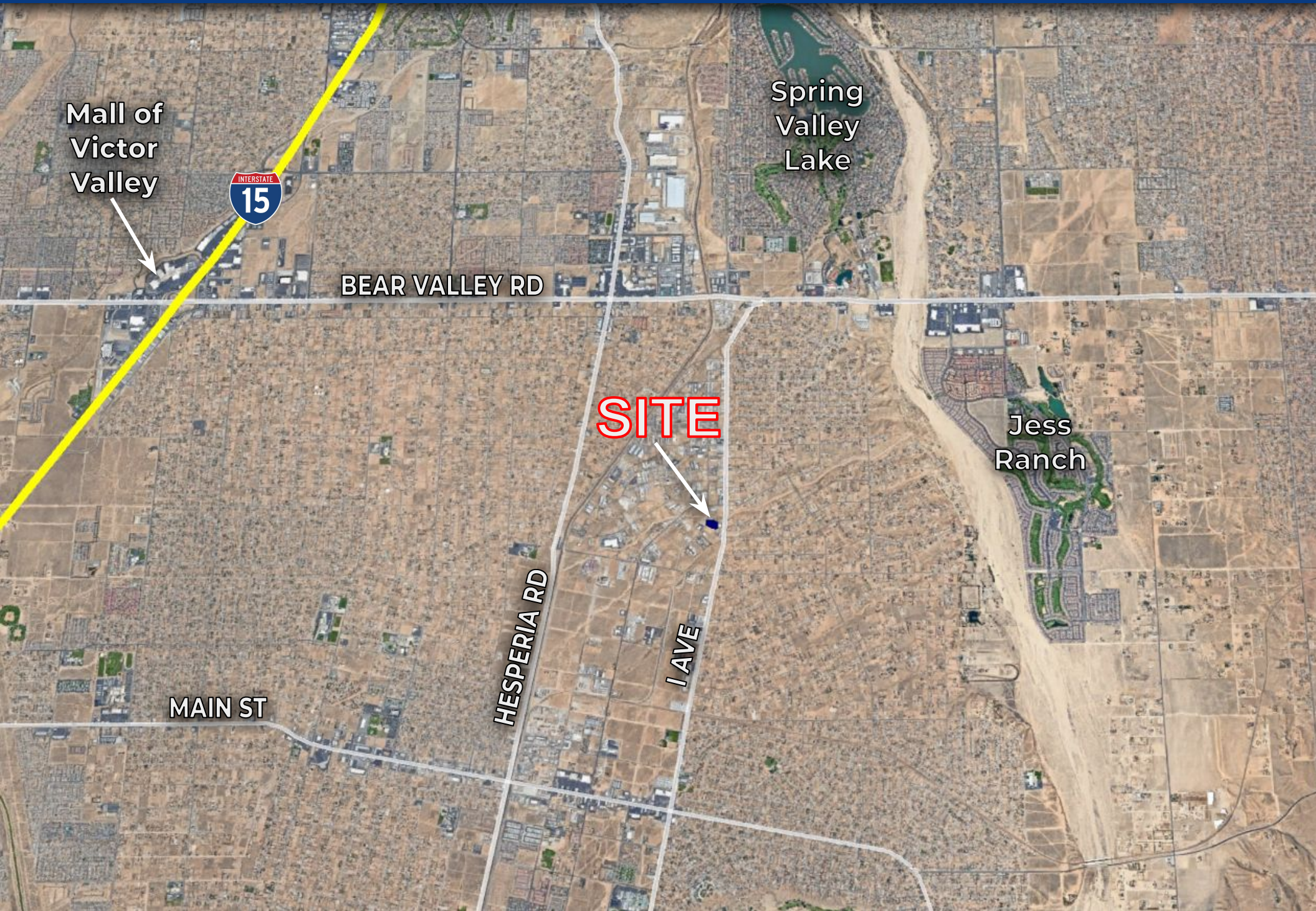

Mall of
Victor
Valley



BEAR VALLEY RD

Spring
Valley
Lake

SITE

Jess
Ranch

MAIN ST

HESPERIA RD

I AVE

PLAT MAP

G Avenue | Hesperia, CA

THIS MAP IS FOR THE PURPOSE OF AD VALOREM TAXATION ONLY.

Ptn. Tract No. 4600, M.B. 59/43-47

City of Hesperia
Tax Rate Area
20090

0415 - 17

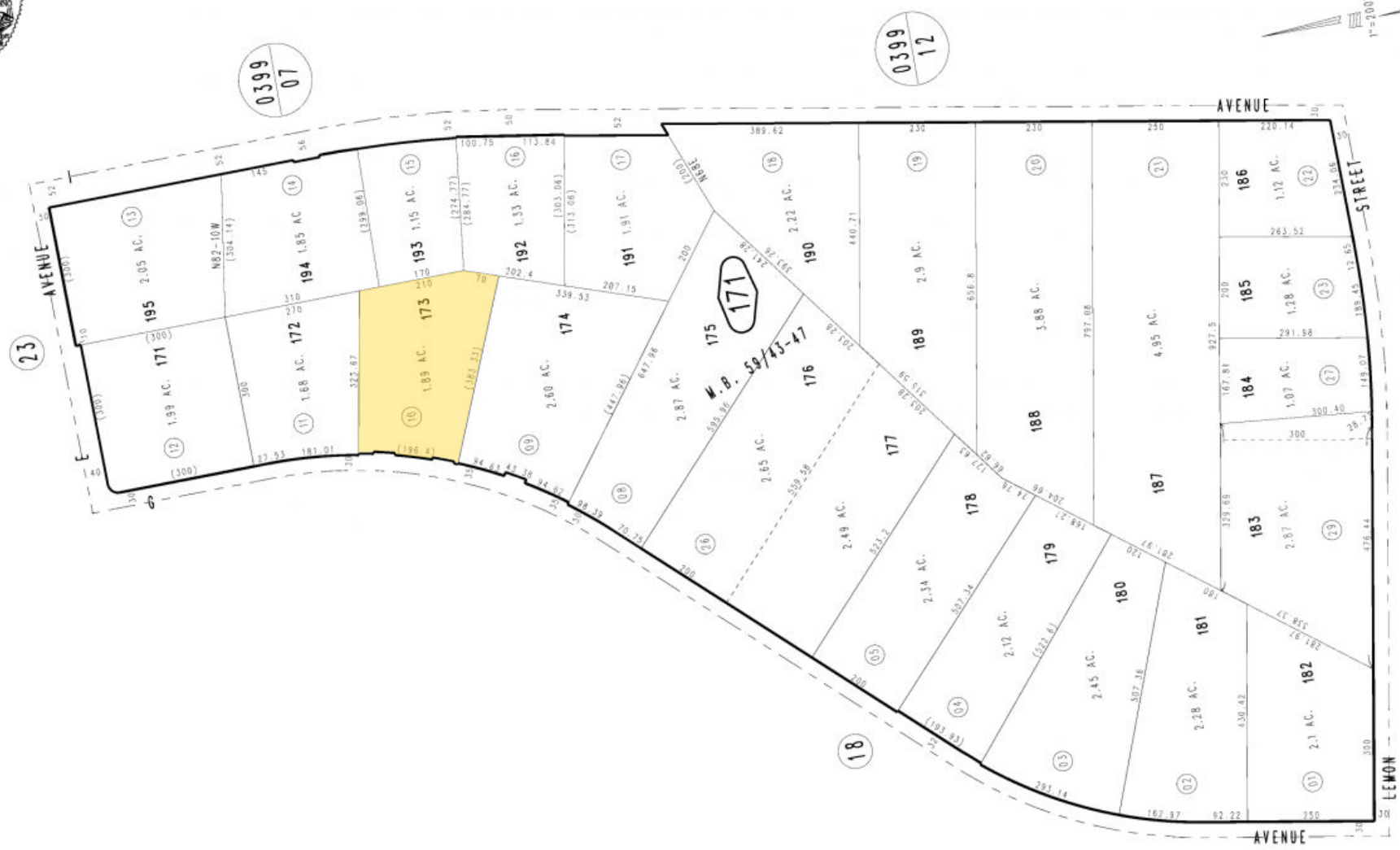

April 2004

Ptn. S.E.1/4, Sec. 10
T.4N., R.4W.

Assessor's Map
Book 0415 Page 17
San Bernardino County

REVISED
09/26/22 KC

The information contained herein has been secured from sources we believe to be reliable. Kursch Group, Inc. and/or agents involved, make no representations or warranties, expressed or implied, as to the accuracy of the information. All information should be verified with another outside agency, government entity or property owner as applicable.

CONTACT

Jeremy Schmidt

jschmidt@kurschgroup.com

760.983.2593

DRE # 01310579

Aiden Schmidt

aschmidt@kurschgroup.com

760.983.2592

DRE # 02201573



12180 Ridgecrest Rd., Suite 232
Victorville, CA 92395

760.983.2383 | www.kurschgroup.com

Corporate DRE # 01896143

The information contained herein has been secured from sources we believe to be reliable. Kursch Group, Inc. and/or agents involved, make no representations or warranties, expressed or implied, as to the accuracy of the information. All information should be verified with another outside agency, government entity or property owner as applicable.