



CALDWELL
BROKERAGE

Doing it right. Right now®

Humble Westfield

8717 Humble Westfield

Building D

Houston, TX MSA

STNL

Presented By:

Mark Terpstra
Vice President

Matthew Seymour
Associate-Land Brokerage

13100 Wortham Center Dr 3rd floor
Houston, TX 77065
Office: 281.664.6634



Table of Contents

INVESTMENT SUMMARY	03
LEASE SUMMARY	04
RETAILER AERIAL	05
FLOORPLAN	06
INVESTMENT HIGHLIGHTS	07
RENT SCHEDULE	08
SITE PLAN	09



MARK TERPS TRA
VP, BROKERAGE SERVICES
281.664.6634
mterpsstra@caldwellcos.com

MATTHEW SEYMOUR
ASSOC, BROKERAGE
SERVICES 281.664.6742
mseymour@caldwellcos.com



INVESTMENT SUMMARY

TENANT:	Kilgore Engineering
STREET ADDRESS:	8717 Humble Westfield Building D
CITY:	Houston
STATE:	Texas
ZIP:	77338
GLA:	±5,990 SF
YEAR BUILT:	2016



Established local business that has been operating for several years - very profitable and steadily growing.

Triple Net (NNN) Lease - 3 year

Recent Construction - The building is one of several in a deed restricted business park, constructed in 2016 and features modern stone and stucco store fronts.

Attractive Rental Increase to Hedge Against Inflation - The lease will feature a one time - 3.00% increase halfway through the 3-year term.

Excellent Semi-retail location near US 59 and FM 1960- The subject property has signage rights on busy FM 1960 to provide more of a retail identity.

PURCHASE PRICE

\$1.15MM

NOI

\$80K

CAP RATE

7.0%

LEASE SUMMARY

LEASE TYPE:	Triple Net
TYPE OF OWNERSHIP:	Fee Simple
ORIGINAL LEASE TERM:	3 Years
COMMENCEMENT DATE:	04/01/26
LEASE EXPIRATION:	03/31/29
TERM REMAINING:	3 Years
INCREASES:	Varies Each Year
OPTIONS:	No
REAL ESTATE TAXES:	Tenant Responsibility
INSURANCE:	Tenant Responsibility
LEASE GUARANTOR:	Personal Guarantee

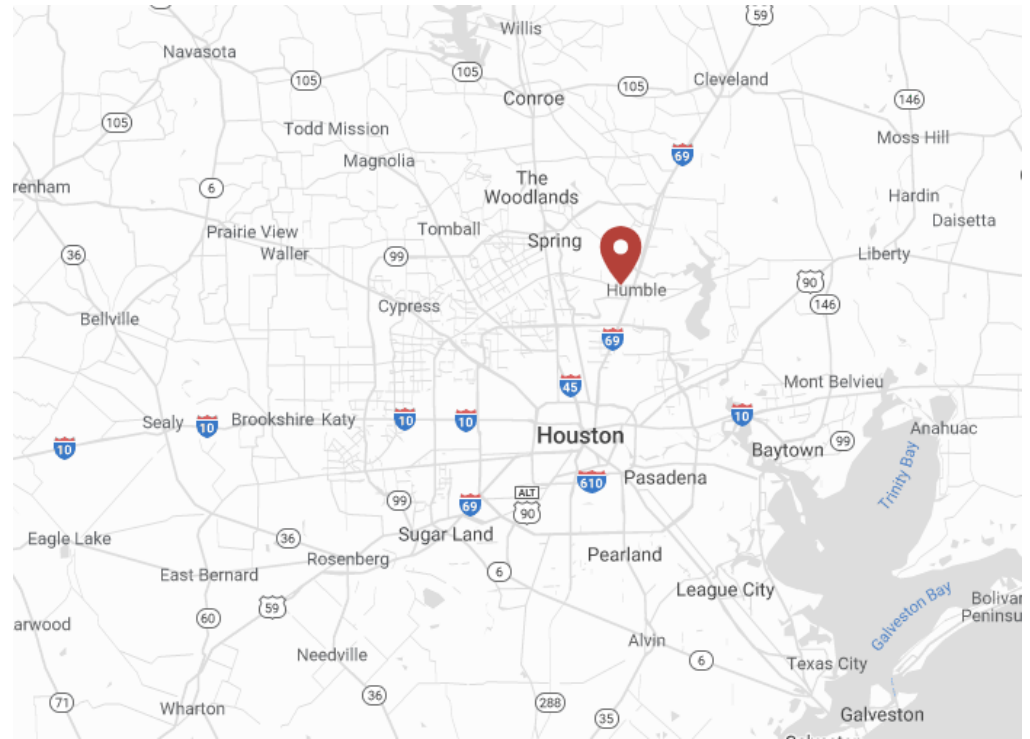

Houston MSA - The Houston MSA population is the largest of any metropolitan area in the state of Texas and is experiencing explosive population growth in a strong diversified economy.

Strategically Located in a Major Retail Corridor - The property is located across from Deerbrook Mall, and in close proximity to many major national retailers.

Minutes Away from IAH Airport.

RETAILER AERIAL

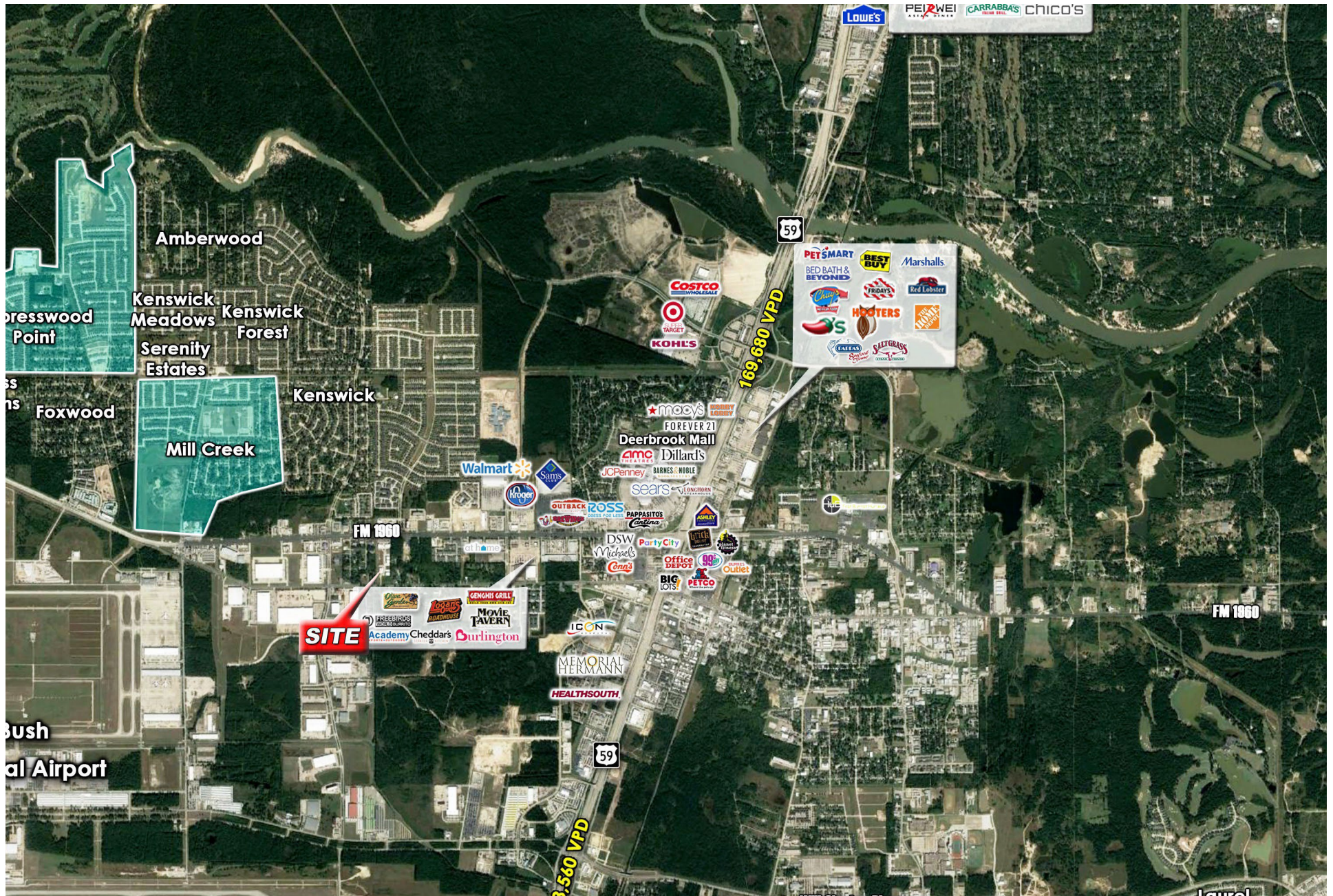

FLOORPLAN

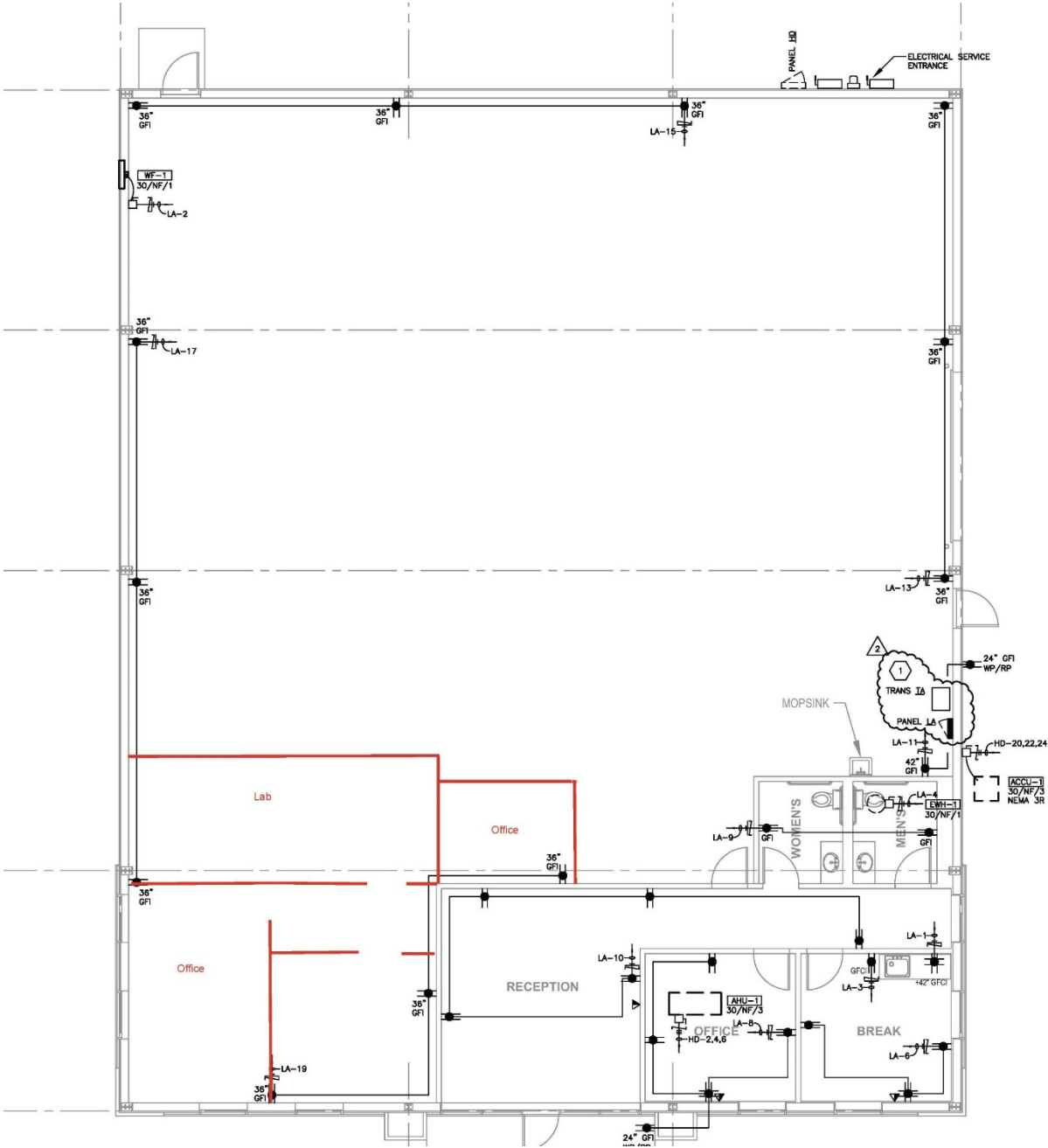

INVESTMENT HIGHLIGHTS

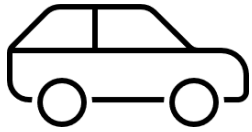

VEHICLES PER DAY

>20 K

HUMBLE WESTFIELD RD

>50 K

FM 1960



TOTAL POPULATION

44 K

3 MILE RADIUS

126 K

5 MILE RADIUS



AVG. HOUSEHOLD INCOME

66 K

3 MILE RADIUS

80 K

5 MILE RADIUS

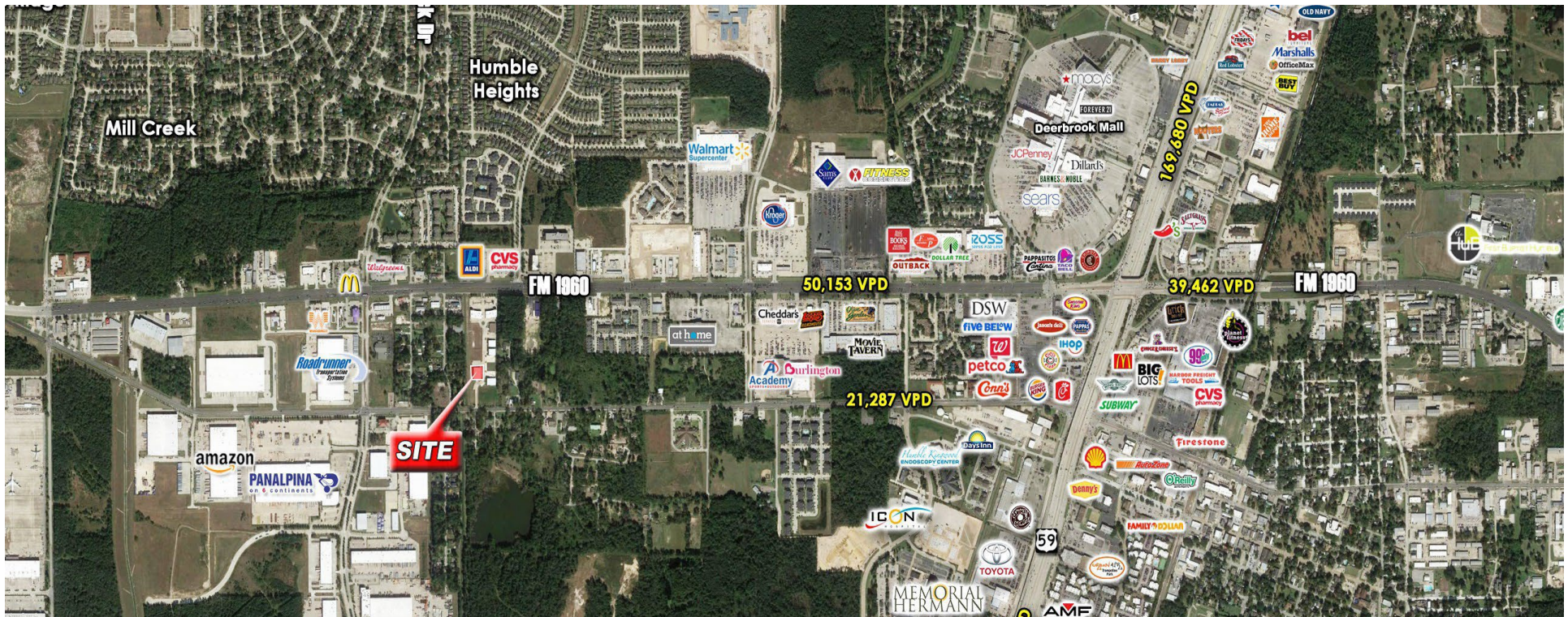

RENT SCHEDULE

PERIOD	TERM	ANNUAL RENT	MONTHLY RENT	INCREASE	CAP RATE
Year 1	Base Term	\$79,968.00	\$6,664.00	-	7.00%
Year 2	Base Term	\$81,368.00	\$6,780.67	1.75%	7.12%
Year 3	Base Term	\$82,368.00	\$6,864.00	1.23%	7.21%



SITE PLAN

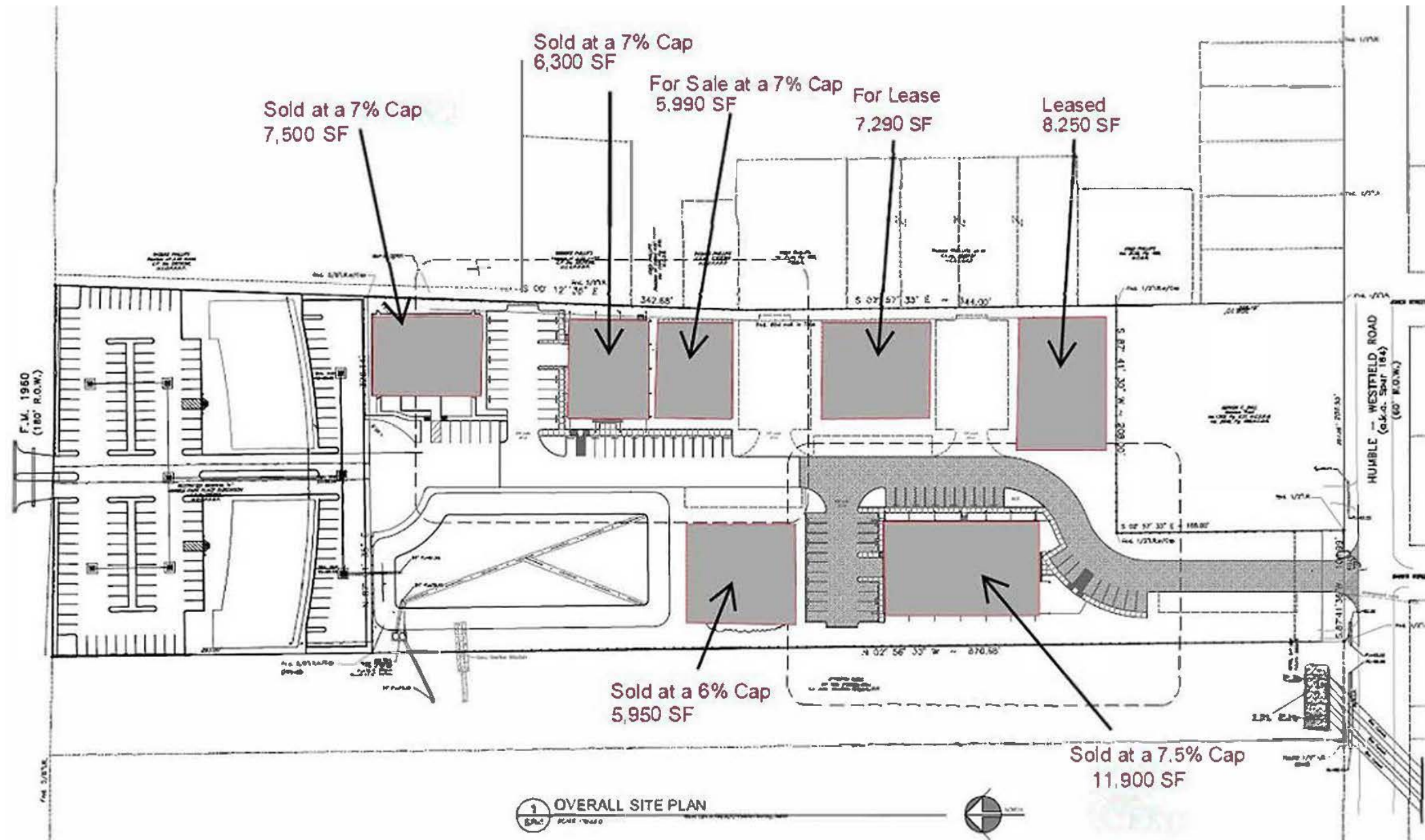

FOR INQUIRIES

MARK TERPSTRA

VP, BROKERAGE SERVICES

281.664.6634

mterpstra@caldwellcos.com

FOR INQUIRIES

MATTHEW SEYMOUR

ASSOC, BROKERAGE SERVICES

281.664.6742

mseymour@caldwellcos.com

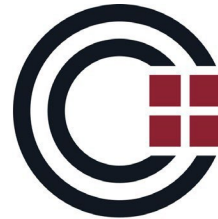

CALDWELL

BROKERAGE

Doing it right. Right now.®

WWW.CALDWELLCOS.COM