

RIVERBEND COMMERCE PARK INDUSTRIAL WAREHOUSE FOR LEASE



Offered at
\$0.80
PSF, NNN

AIN: 183599
Acres: 2.82
Zoned: Industrial

26,008 SF Concrete Tilt-Up manufacturing/distribution facility located on 3 acres in the Riverbend Commerce Park near the state line in Post Falls Idaho. The building has 1,008 sf of office space with 3 private offices, a conference room, reception area, restrooms, roof mounted gas heating and A/C with 200 amp 120-208 volt electrical panel. The warehouse is 25,000 sf and features 24' clear high exterior walls, skylights throughout for good natural light, freeze control suspended gas heaters, (3) dock high doors, 10' opening high 9' opening wide, (1) 14'x14' on-grade roll up door. 400 amp electrical service with 480 volt, 3-Phase. Highly efficient construction with R-19 exterior walls and R-38 roof insulation. Excellent access to I-90 and only 1 mile to the ID/WA border.



711 S Clearwater Loop
Post Falls, ID 83854



CRAIG HUNTER, CCIM
CHAD BURD, SIOR

208.929.2929 hunter@ccim.net ccimteam.com
208.770.2597 chad.burd@khco.com

**KIEMLE
HAGOOD**
KIEMLEHAGOOD.COM

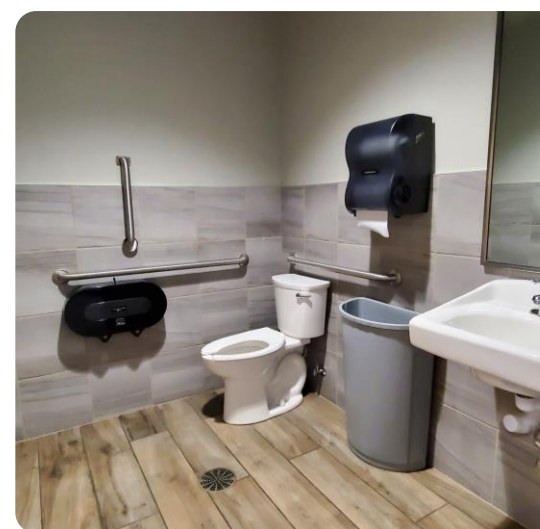
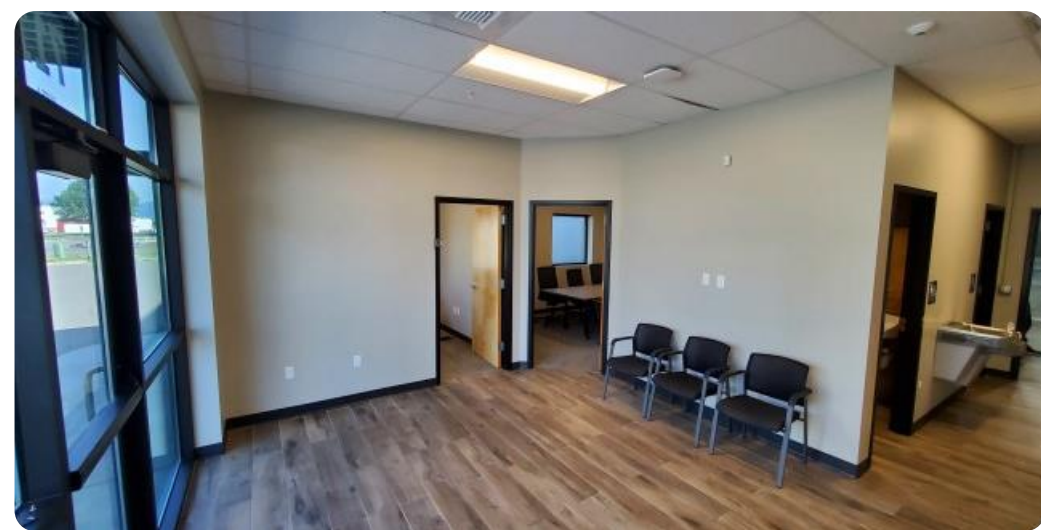

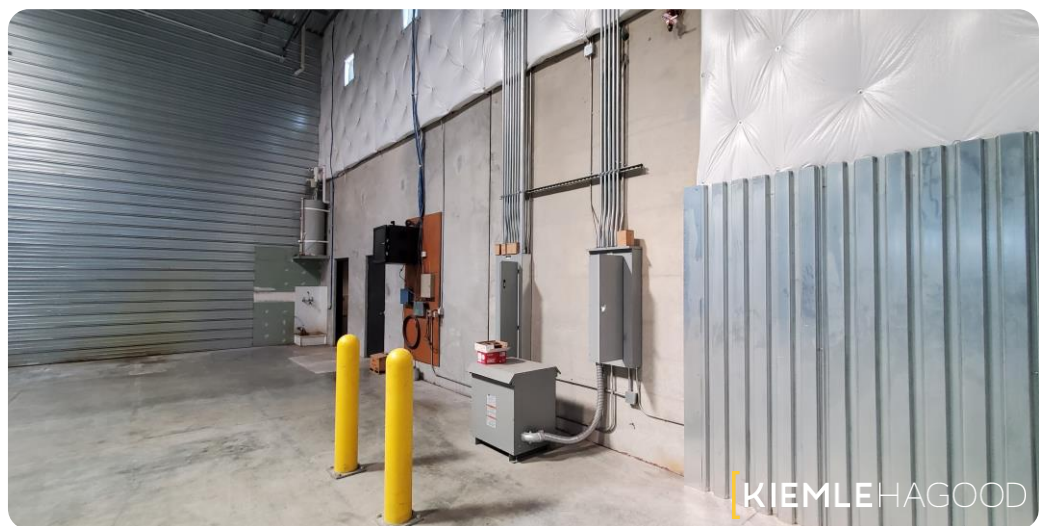
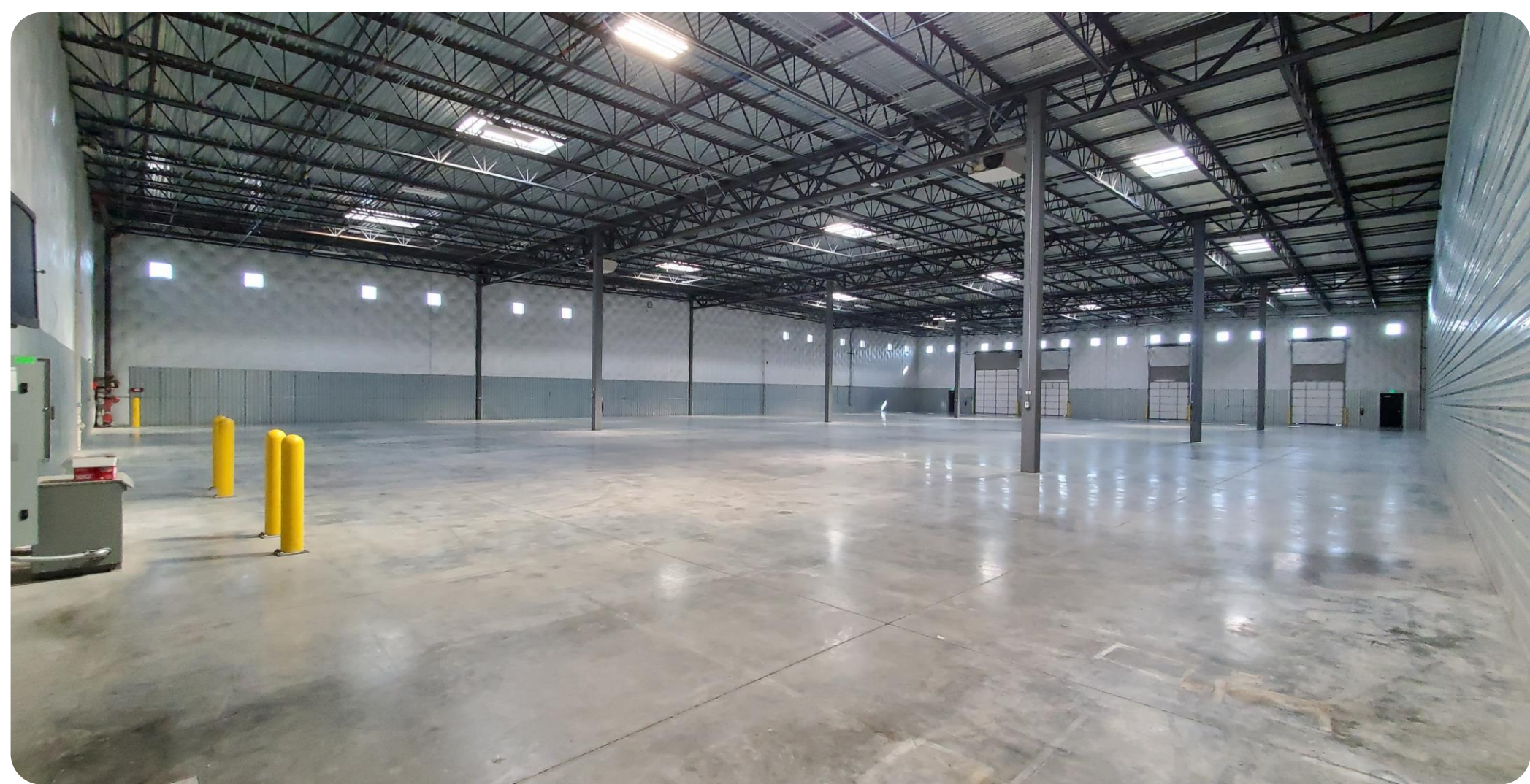

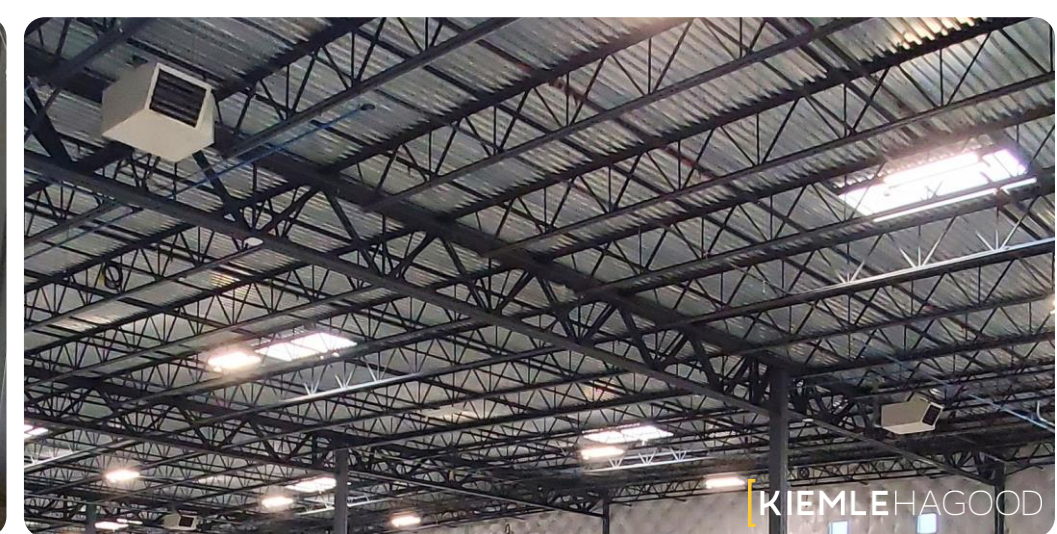
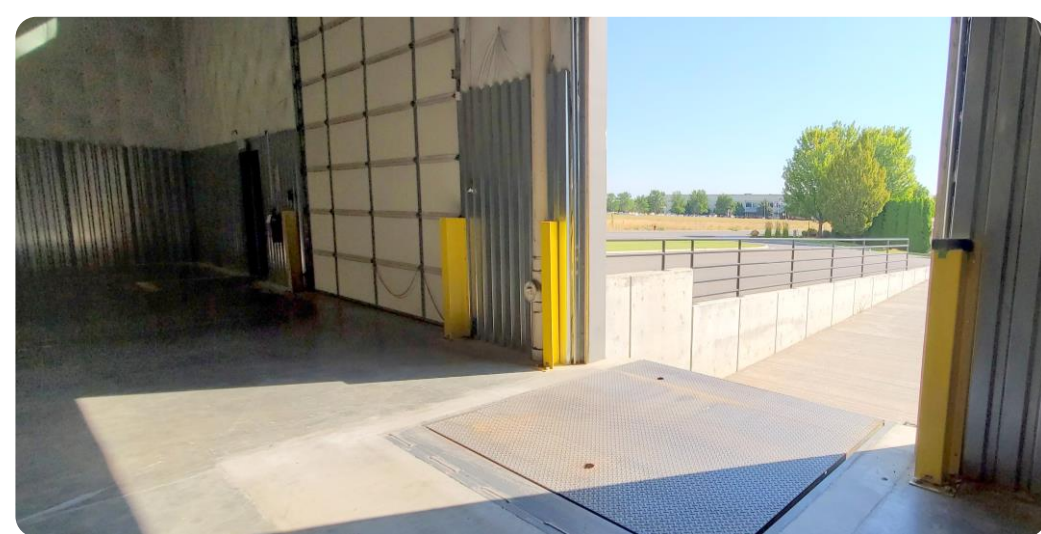



FLOOR PLAN

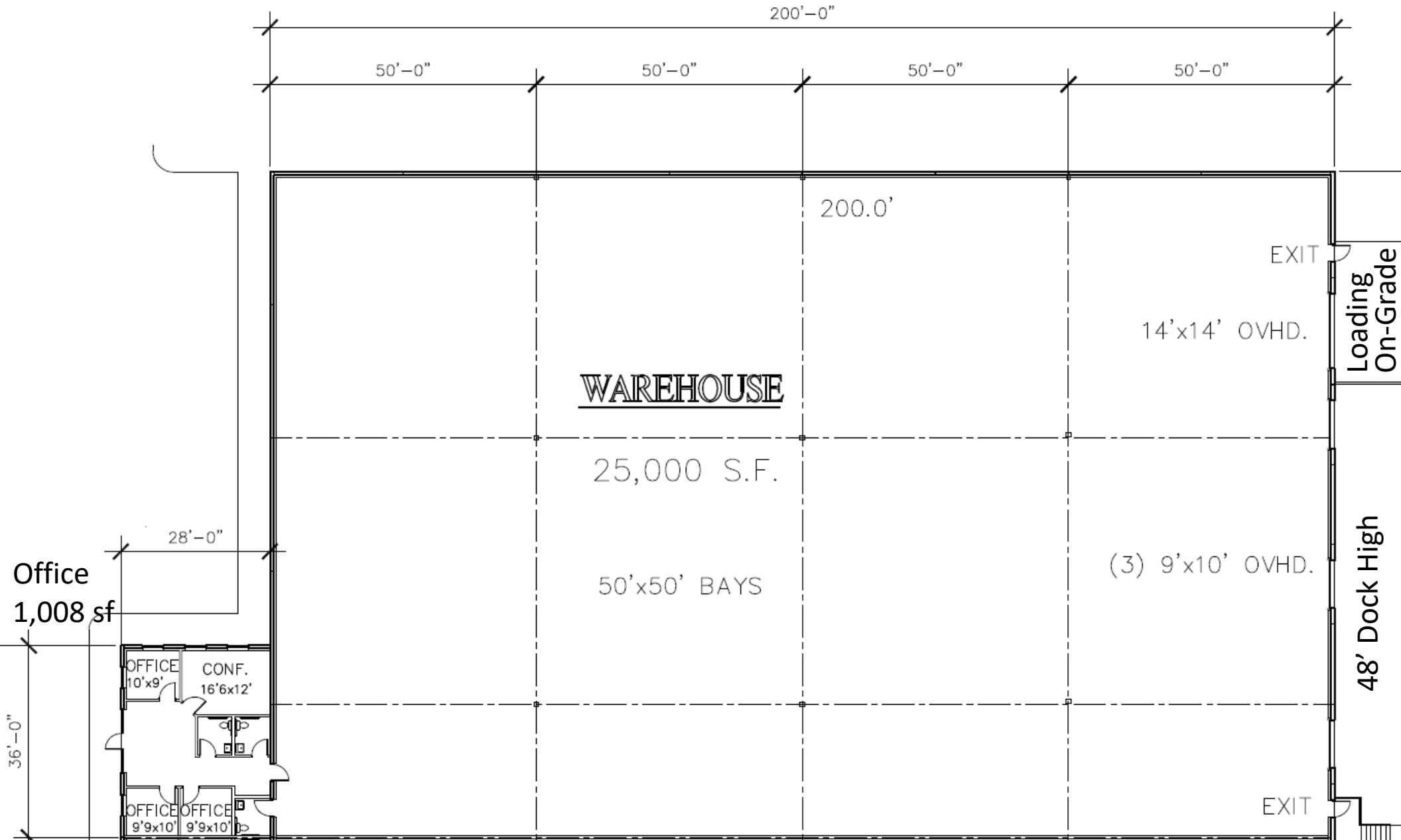

[View Location](#)



CRAIG HUNTER, CCIM

CHAD BURD, SIOR

208.929.2929 hunter@ccim.net ccimteam.com

208.770.2597 chad.burd@khco.com

**KIEMLE
HAGOOD**
KIEMLEHAGOOD.COM



711 S Clearwater Loop
Post Falls, ID 83854

CRAIG HUNTER, CCIM

208.929.2929

hunter@ccim.net



CHAD BURD, SIOR

208.770.2597

chad.burd@khco.com

OFFICE LOCATIONS

SPOKANE | COEUR D'ALENE | TRI-CITIES | PALOUSE | MISSOULA

No warranty or representation, expressed or implied, is made by Kiemle Hagood, its agents or its employees as to the accuracy of the information contained herein. All information furnished is from sources deemed reliable and submitted subject to errors, omissions, change of terms and conditions, prior sale, lease or financing, or withdrawal without notice. No one should rely solely on the above information, but instead should conduct their own investigation to independently satisfy themselves.

Kiemle Hagood respects the intellectual property of others:

If you believe the copyright in your work has been violated through this Website, please contact our office for notice of claims of copyright infringement. For your complaint to be valid under the Digital Millennium Copyright Act of 1998 (DMCA), you must provide the following information when providing notice of the claimed copyright infringement: Identify the material on the Website that you believe infringes your work, with enough detail so that we may locate it on the Website; provide your address, telephone number and email address; provide a statement that you have a good faith belief that the disputed use is not authorized by the copyright owner, its agent, or the law; provide a statement that the information in the notification is accurate, and under penalty of perjury, that the complaining party is authorized to act on behalf of the owner of an exclusive right that is allegedly infringed; and provide your physical or electronic signature. Upon receiving your complaint, Kiemle Hagood will, upon review, remove content that you believe infringes your copyright if the complaint is found to be valid.



**KIEMLE
HAGOOD**

1579 W RIVERSTONE DRIVE
SUITE 102
COEUR D'ALENE, ID 83814