

INDUSTRIAL PROPERTY FOR SALE

901 & 1021 Cherry St, Wausau, WI 54401

\$ 3.50psf
"AS IS"
\$997,088.00

Parcel # 291-2907-234-083
Sale Parcel is 6.54 acres

All with
River Frontage
Assessed at \$ 823,600.00
2024 Property Tax \$ 15,855.44

Original Wausau Homes Factory

UMR Purchased parking years before this
Seller Purchase of the Property
Currently that area not available to Purchase

Wisconsin River

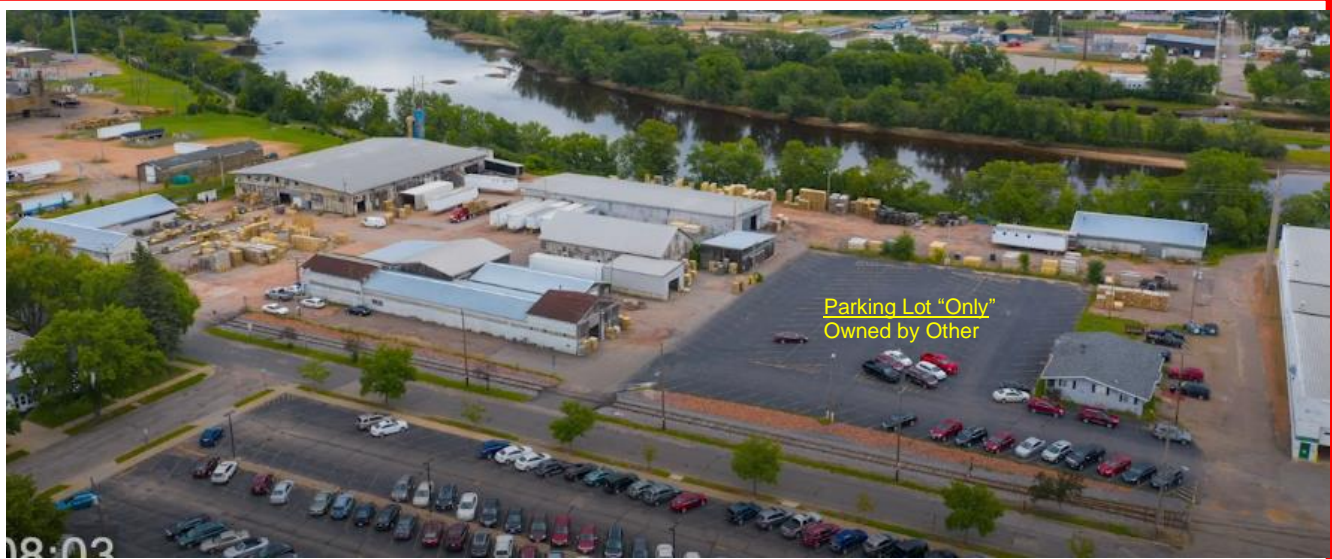
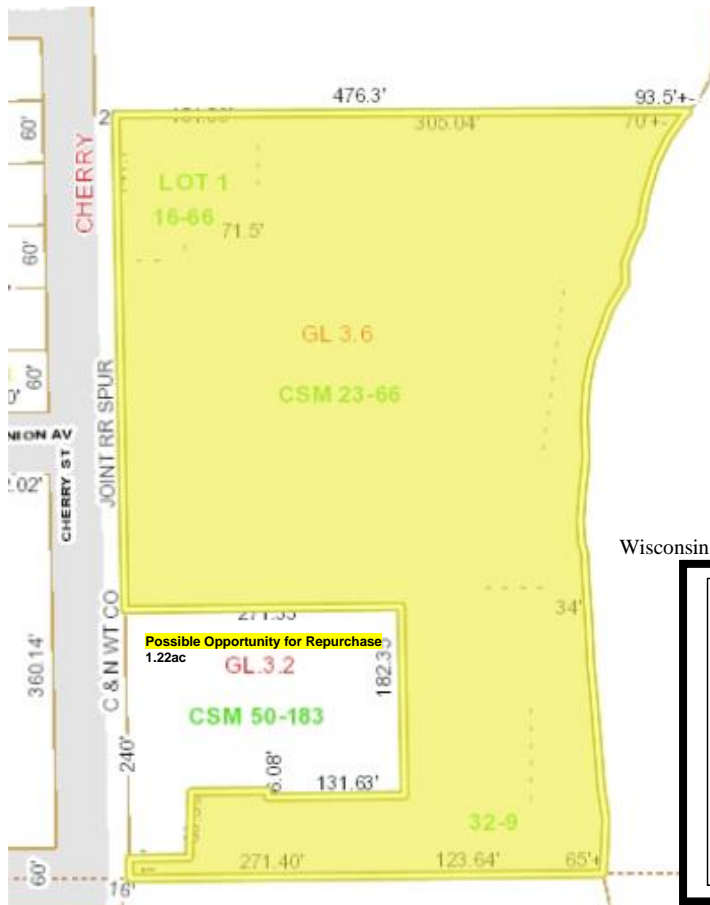

The above information has been obtained from various sources that we deem reliable. Although we have no reason to doubt its accuracy or completeness, no representation or warranty is made by Scholfield Group, LLC regarding the information. Revised 1-1-25
Also this submission may be modified or withdrawn at any time by the property owner.

Scholfield Group, LLC • Wausau, WI 54401 • www.scholfieldgroup.com
715.574.7007 • bill@scholfieldgroup.com

