

IS GRANTED WITH THE CERTIFICATE OF OCCUPANCY OR CERTIFICATE OF CONFORMANCE ISSUED UNTIL CONFORMANCE WITH THE ABOVE HAS BEEN VERIFIED BY AN ASSESSOR PREPARED BY A REGISTERED PROFESSIONAL ENGINEER.

| | | |
|----------|------|-------------|
| REVISION | DATE | DESCRIPTION |
| | | |
| | | |
| | | |
| | | |
| | | |

NOTE: SEPTIC SYSTEMS AND APPROVED SEE ENVIRONMENTAL DEPARTMENT 17489

R.R. LAND LOT ROCKDALE SCALE 1" NOTES ON 3-1 SCRF = S

NOTE: THIS AREA USED FOR ROCKDALE HEALTH SYSTEMS INC., SEPTIC TANK AND DRAIN FIELD ROCKDALE HEALTH SYSTEMS ZONED O-1 CONDITIONAL

TOTAL AREA 4.592 ACRES N/F STEPHEN HARBER ZONED A-R (1.292 AC.)

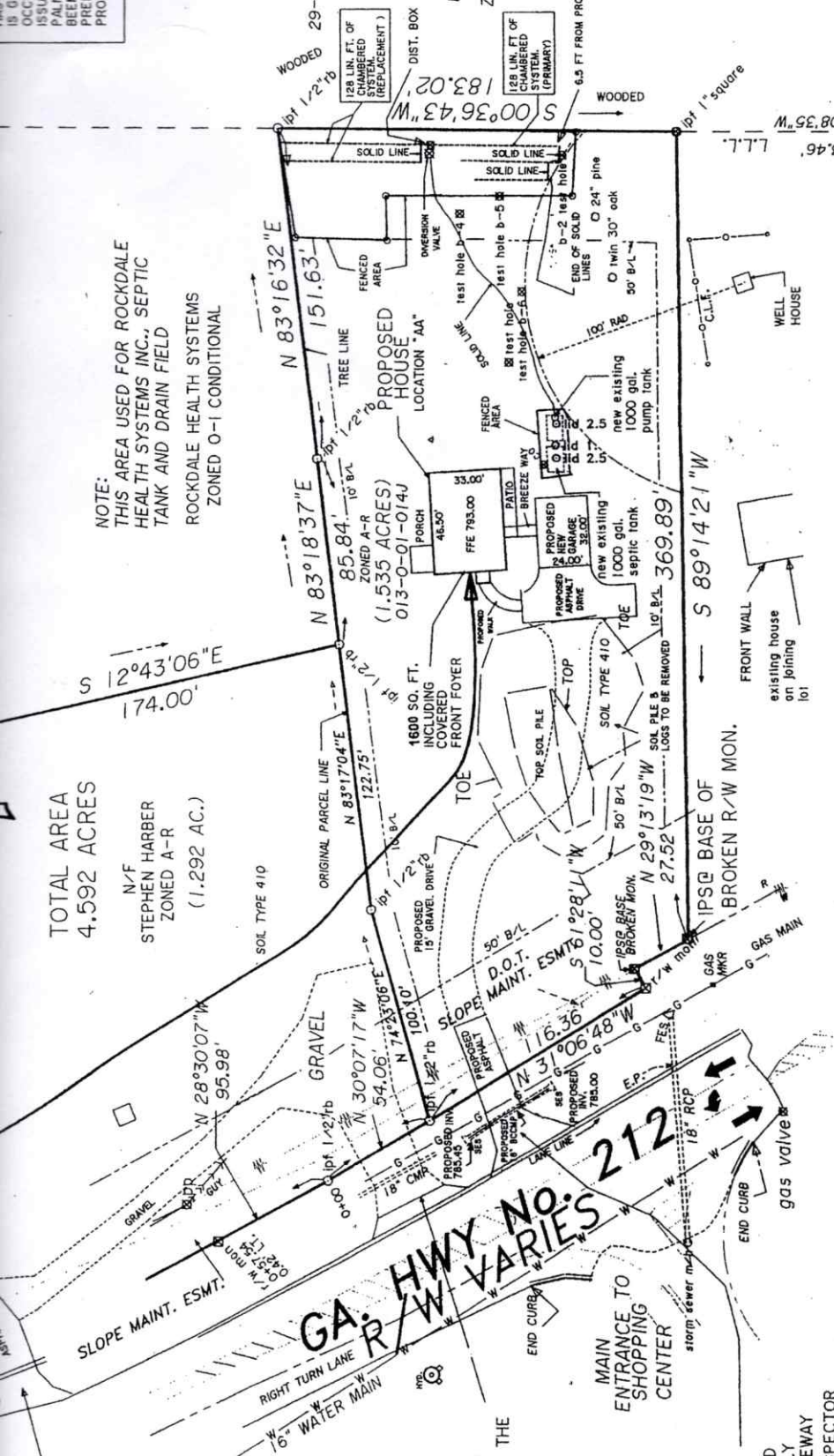

LL205

LL204

29-01-003 N/F JACK L. THOMPSON 55/304 ZONED A-R

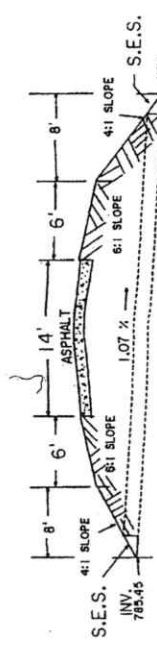

(INCLUDING SAFETY END SECTIONS) DETAIL OF STANDARD RESIDENTIAL DRIVEWAY ELEVATION VIEW - N.T.S. LOOKING N.E.

EXISTING DRIVE TO BE REMOVED IN CONJUNCTION WITH INSTALLATION OF THE NEW DRIVE AT LOCATION "CC"

EXISTING DRIVE TO BE REMOVED IN CONJUNCTION WITH THE INSTALLATION OF THE NEW DRIVE AT LOCATION "CC"

LOCATION "CC" INSTALL STANDARD DOT SINGLE FAMILY RESIDENTIAL DRIVEWAY NOTIFY D.O.T. INSPECTOR MR. DOUG WELDON AT 404-326-5030 TO OBTAIN PERMIT AND TO GET FURTHER DETAIL ON NEW DRIVEWAY

BASED ON THE F.I.R.M. PANELS, IT IS MY OPINION THAT THE PROPERTY SHOWN HEREON IS OUTSIDE THE FLOOD HAZARD AREA

SEE F.I.R.M. PANEL NO. 13247000152C DATED: DATED JAN. 19, 2001

GA. HWY NO. 212 VARIES R/W

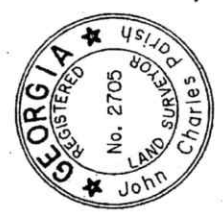

10/16/2007
 HOUSTON ENGINEERING, INC.
 DESIGN ENGINEERS AND SURVEYORS
 SINCE 1964 JCLAUSHOUSTON-ENGINEERING.COM

1424 VETERANS DRIVE SUITE 3
 CONYERS, GEORGIA 30012
 PH (770) 483-8471
 FAX (770) 918-9074
 MEMBER SURVEY & MAPPING SOCIETY OF GEORGIA & A.C.S.M.

