I-55 Corridor District Map

City of Edwardsville
Third Oldest City in Illinois

0 0.25 0.5 Miles

N

Proposed Districts

Mixed Use Commercial	742 ac	(15%)
General Neighborhood	128 ac	(3%)
Neighborhood Residential	2,184 ac	(45%)
Rural Residential	1,455 ac	(30%)
Town Center	334 ac	(7%)

Corporate Limits
Existing Parcels
Boundary Agreement Line
School District Boundary

Total plan area is approximately 4,843 acres.

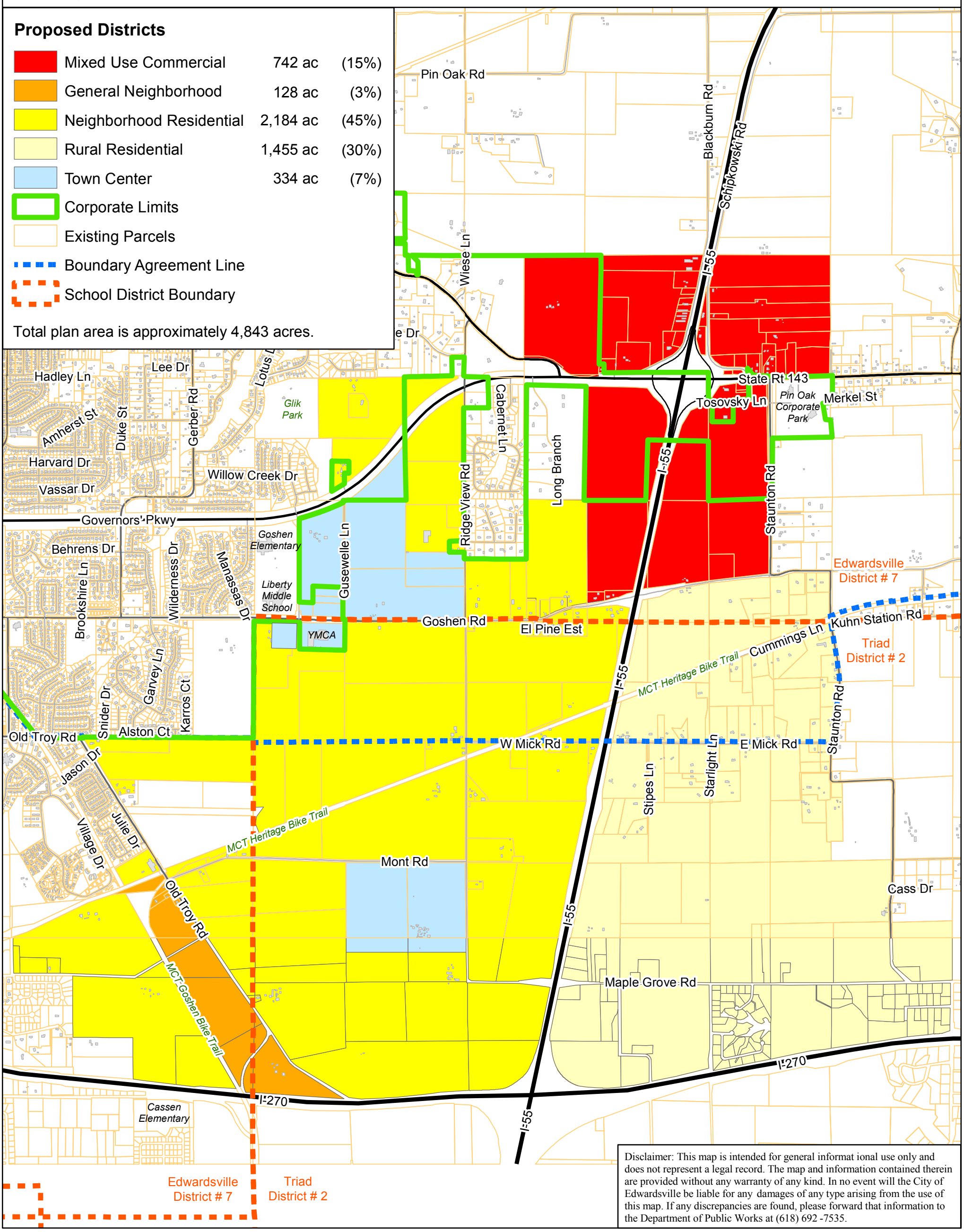

Disclaimer: This map is intended for general informat ional use only and does not represent a legal record. The map and information contained therein are provided without any warranty of any kind. In no event will the City of Edwardsville be liable for any damages of any type arising from the use of this map. If any discrepancies are found, please forward that information to the Department of Public Works at (618) 692 -7535.

Department of Public Works GIS - 2/17/16