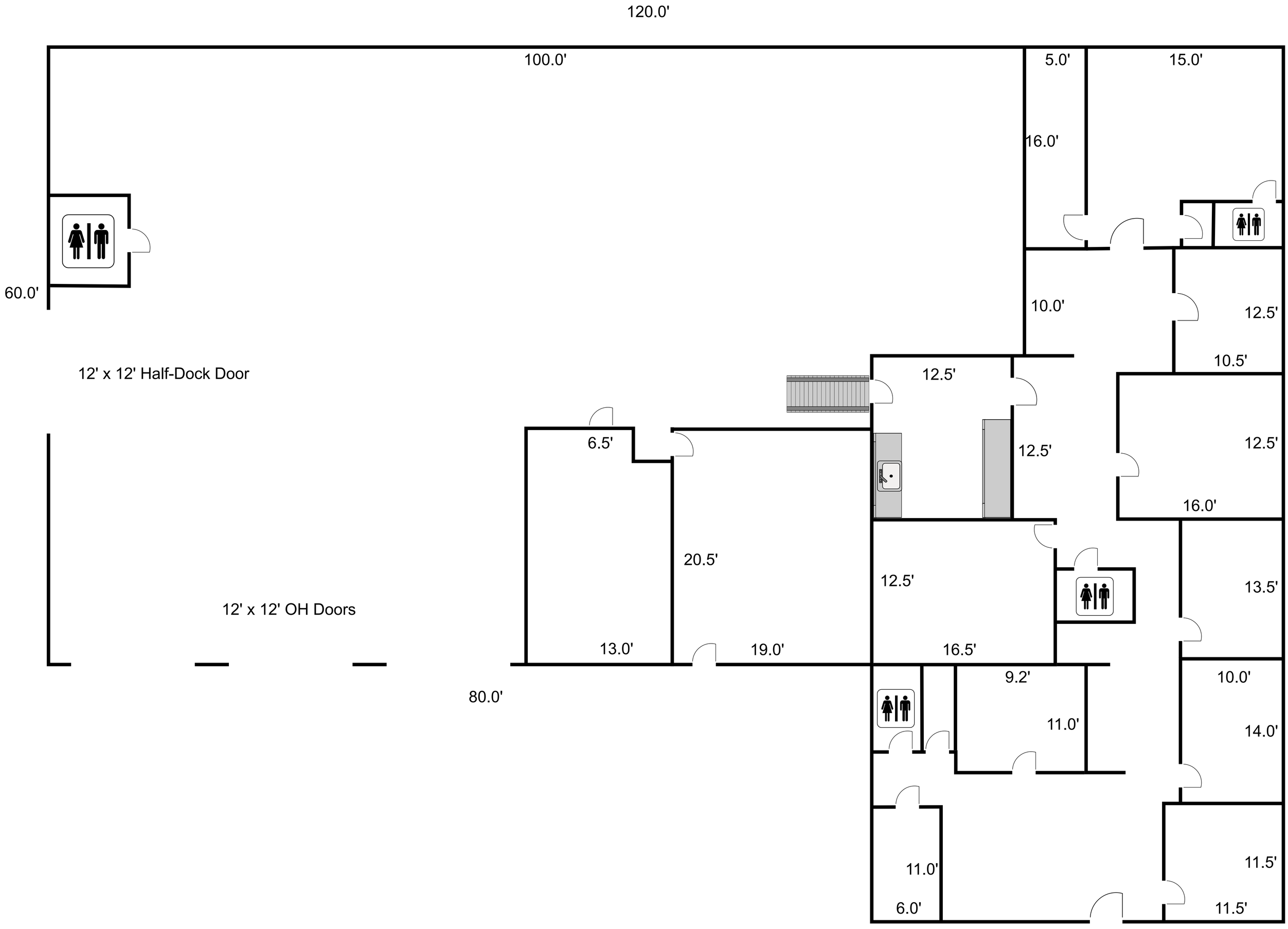
120.0'
100.0'
5.0'
15.0'
16.0'
60.0'
10.0'
12.5'
10.5'
12' x 12' Half-Dock Door
12.5'
6.5'
12.5'
12.5'
16.0'
20.5'
12.5'
13.5'
12' x 12' OH Doors
13.0'
19.0'
16.5'
9.2'
10.0'
80.0'
11.0'
14.0'
11.0'
11.5'
6.0'
11.5'