

73991-73995 El Paseo



Roberge Plaza  
Storefront Retail - Coachella  
Valley Submarket  
Palm Desert, CA 92260

23,939  
SF GLA

1.61  
AC Lot

1970 / 1998  
Built / Renov

Multi  
Tenancy

Sale

Sold Price

\$1,100,000 (\$45.95/SF)

Date

Jul 2001

Sale Type

Owner User

Financing

1st Mortgage: Bank of the West  
Bal/Pmt: \$2,890,000/-

Building

Type

2 Star Retail Storefront

Center

Roberge Plaza

Location

Suburban

GLA

23,939 SF

Tenancy

Multi

Stories

2

Owner Occup

No

Typical Floor

11,970 SF

Sprinklers

Wet

Class

C

Building Ht

19'

Ceiling Ht

19'

Docks

None

Construction

Wood Frame

Construction Event    Date

Year Built

1970

Renovated

1998

CoStar Est. Rent

\$22 - 27/SF (Retail)

Frontage

320' on El Paseo (with 1 curb cuts)  
230' on Portola Ave

Taxes

\$2.56/SF (2023)

Walk Score®

Very Walkable (86)

Parking Type

Spaces

Surface

Available

Land

Land Acres

1.61 AC

Land SF

70,132 SF

Bldg FAR

0.34

Dimensions

320' x 230'

Corner Lot

Yes

Zoning

C1, Palm Desert

About the Owner

Denise Roberge

73995 El Paseo

Palm Desert, CA 92260

United States

(760) 340-5045 (p)

(760) 340-9522 (f)

Since Jul 11, 2001

Market Conditions

Vacancy Rates

Current

YOY Change

Subject Property

0.0%

↔

0.0%

Submarket 1-3 Star

7.0%

↑

0.7%

Market Overall

6.2%

↑

0.7%

Market Asking Rent Per Area

Subject Property

\$24.95/SF

↔

-0.0%

Submarket 1-3 Star

\$26.15/SF

↑

1.4%

Market Overall

\$26.81/SF

↑

1.9%

Submarket Leasing Activity

12 Mo. Leased

601,829 SF

↓

-7.6%

Months on Market

14.0

↓

-1.8 mo

Submarket Sales Activity

Current

Prev Year

12 Mo. Sales Volume

\$132.91M

\$166.97M

Market Sale Price Per Area

\$292/SF

\$286/SF

Property Contacts

True Owner

Denise Roberge

Recorded Owner

Two Bird Holdings LLC

Owner Type

Individual

Primary Leasing

Coldwell Banker Commercial Lyle & Associates

Demographics

1 mile

3 miles

Population

13,140

56,062

Households

5,780

26,795

Median Age

44.90

57.90

Median HH Income

\$63,953

\$81,475

Daytime Employees

10,899

35,877

Population Growth '24 - '29

↑ 8.99%

↑ 10.83%

Household Growth '24 - '29

↑ 8.77%

↑ 10.67%

Traffic

Collection Street

Cross Street

Traffic Vol

Last Me...

Distance

Portola Ave

Larrea St S

16,641

2018

0.03 mi

Portola Ave

el Paseo S

16,129

2018

0.05 mi

Larrea St

Prickly Pear W

1,132

2022

0.05 mi

Portola Ave

Palm Desert Dr N

15,484

2022

0.10 mi

Hwy 111

Portola Ave E

36,792

2022

0.14 mi

Hwy 111

Portola Ave W

36,036

2022

0.16 mi

Portola Ave

Alessandro Dr N

19,574

2022

0.17 mi

San Luis Rey Ave

el Paseo SW

4,779

2018

0.19 mi

San Luis Rey Ave

Palm Desert Dr S N

4,010

2022

0.20 mi

el Paseo

Palm Desert Dr N

8,067

2022

0.20 mi

Made with TrafficMetrix® Products

Building Amenities

24 Hour Access	Security System
Air Conditioning	Tenant Controlled HVAC
Corner Lot	

Building Notes

PARKING:				
Composition	Open(Tandem)	Covered(Tandem)	Total	Condition
Asphalt:	44(0)	0(0)	44	Average
Concrete:	7(0)	0(0)	7	Average

Property Description: Restaurant

Public Transportation

<a href="#">Airport</a>	<a href="#">Drive</a>	<a href="#">Distance</a>
Palm Springs International	23 min	12.5 mi

Location

Postcode	92260
Submarket	Coachella Valley
Submarket Cluster	Inland Empire East
Location Type	Suburban
Market	Inland Empire (California)
County	Riverside
State	California
CBSA	Riverside-San Bernardino-Ontario, CA
DMA	Palm Springs, CA
Country	United States

Public Record

2023 Assessment

Improvements	\$3,854,761	\$47.58/SF	
Land	\$1,133,386	\$13.99/SF	
Total Value	\$4,988,147	\$61.57/SF	453% of last sale

Parcels 627-272-005

Flood Risk

Flood Risk Area	Moderate to Low Risk Areas
FEMA Flood Zone	B and X Area of moderate flood hazard, usually the area between the limits of the 100-year and 500-year floods.
Floodplain Area	100-year and 500-year
In SFHA	No
FEMA Map Identifier	06065C2226H
FIRM ID	06065C
FIRM Panel Number	2226H
FEMA Map Date	Apr 19, 2017

Flood risk is determined by the footprint of the parcel rather than the footprint of the property.

Property ID: 4344126

## Images



Primary Photo



Building Photo



Building Photo



Building Photo



Building Photo

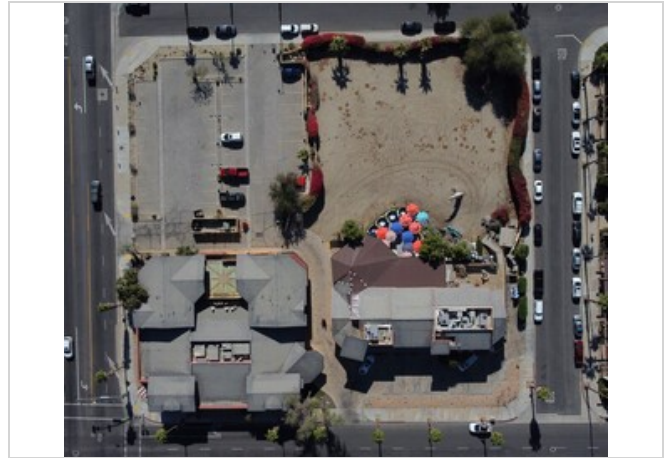

Aerial



Aerial



Aerial