

ADDRESS: 8 BROOKES AVENUE

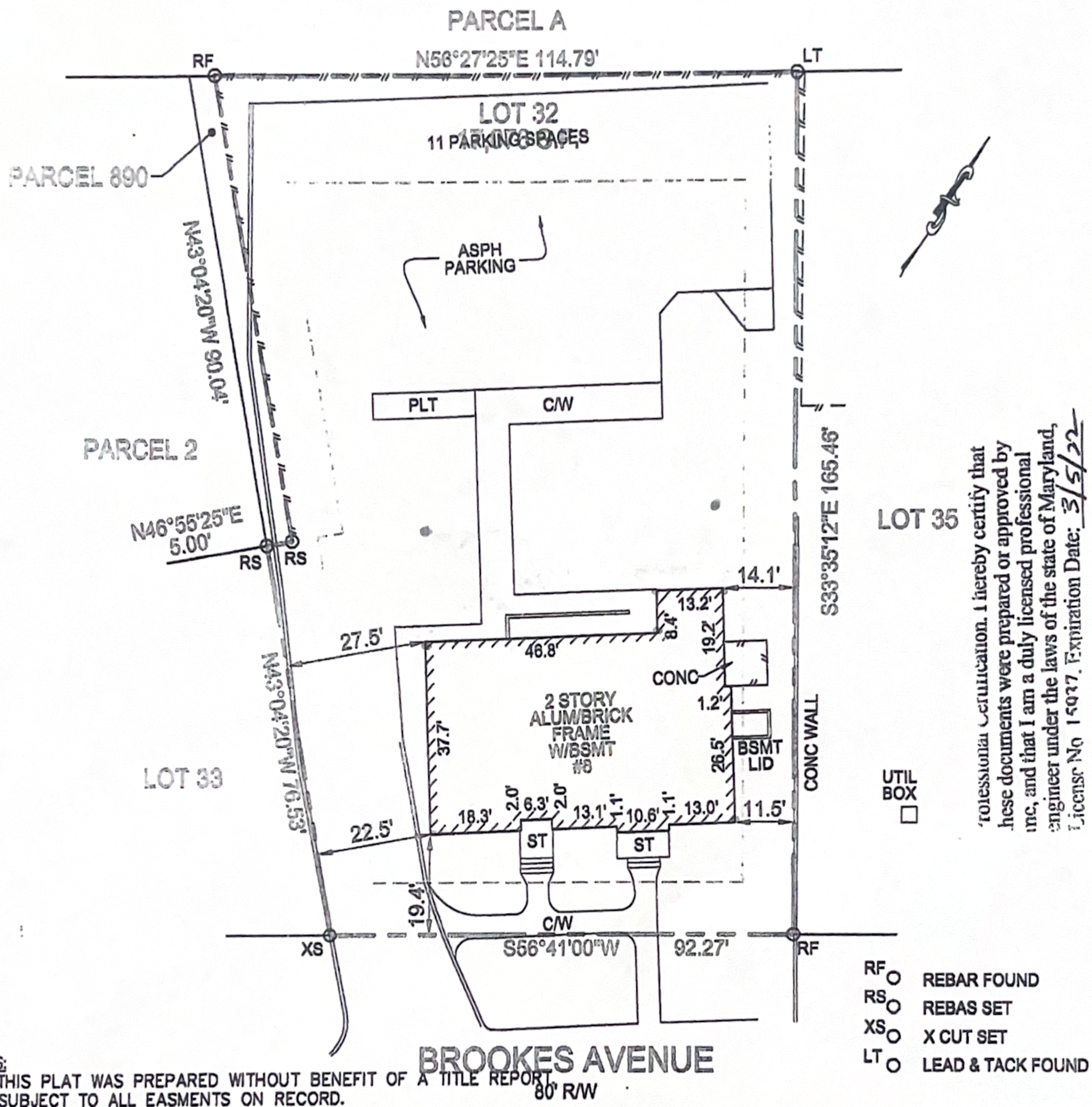

DRAWN BY: RR

I HEREBY CERTIFY THAT IMPROVEMENTS ARE LOCATED AS SHOWN HEREON AND TO THE BEST OF MY INFORMATION, PROFESSIONAL KNOWLEDGE AND BELIEF THERE ARE NO ENCROACHMENTS EXCEPT AS SHOWN.



5/17/2020
DATE

**8843 GREENBELT ROAD, SUITE 334
GREENBELT, MD 20770
PHONE 301-368-1944
FAX 301-794-8751
LANDPRO@MAIL.COM**

PLAT OF SURVEY
RUSSELL & BROOKES ADDITION TO
GAITHERSBURG
LOT 32, BLOCK 4
BOOK 45824 PAGE 386
PLAT 15044
MONTGOMERY COUNTY, MARYLAND
SCALE: 1" = 30' DATE: 5/16/20

FILE #2 BROOKLYN AVENUE

CASE 40