

NEAR MT. CARMEL EAST

OFFICE / MEDICAL FOR LEASE

6351 E. BROAD STREET, COLUMBUS, OH 43213



JEFF MEYER VICE PRESIDENT

MOBILE 614.301.4212

JMEYER@EQUITY.NET



The information contained herein has been obtained from the property owner or other sources that we deem reliable. Although we have no reason to doubt its accuracy, no representation or warranty is made regarding the information, and the property is offered "as is". The submission may be modified or withdrawn at any time by the property owner.

PROPERTY HIGHLIGHTS

NEAR MT. CARMEL EAST

OFFICE / MEDICAL FOR LEASE
6351 E. BROAD STREET, COLUMBUS, OH 43213

- +/- 2,209 SF a in a new-built (2022) two-tenant building
- Suite B is white box and ready for tenant finishes
- Co-tenant with pediatric dentist
- Building signage available
- Less than one mile from Mt. Carmel East Hospital
- Numerous nearby amenities
- Easy access to I-270
- Lease rate: \$14.50 per SF NNN

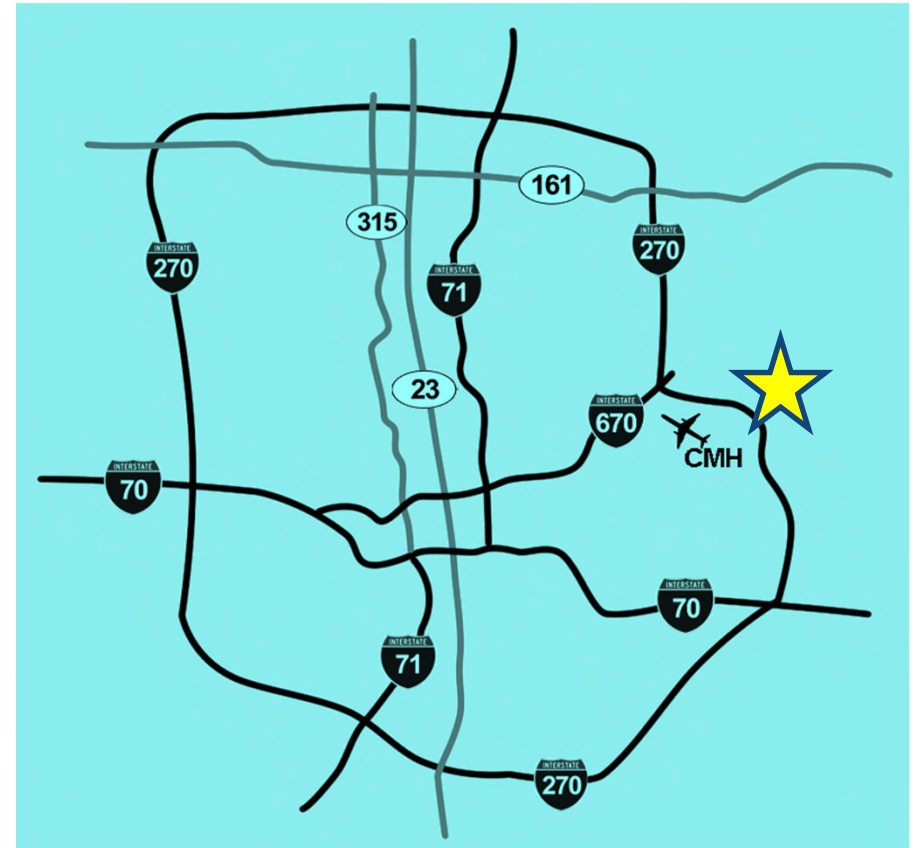

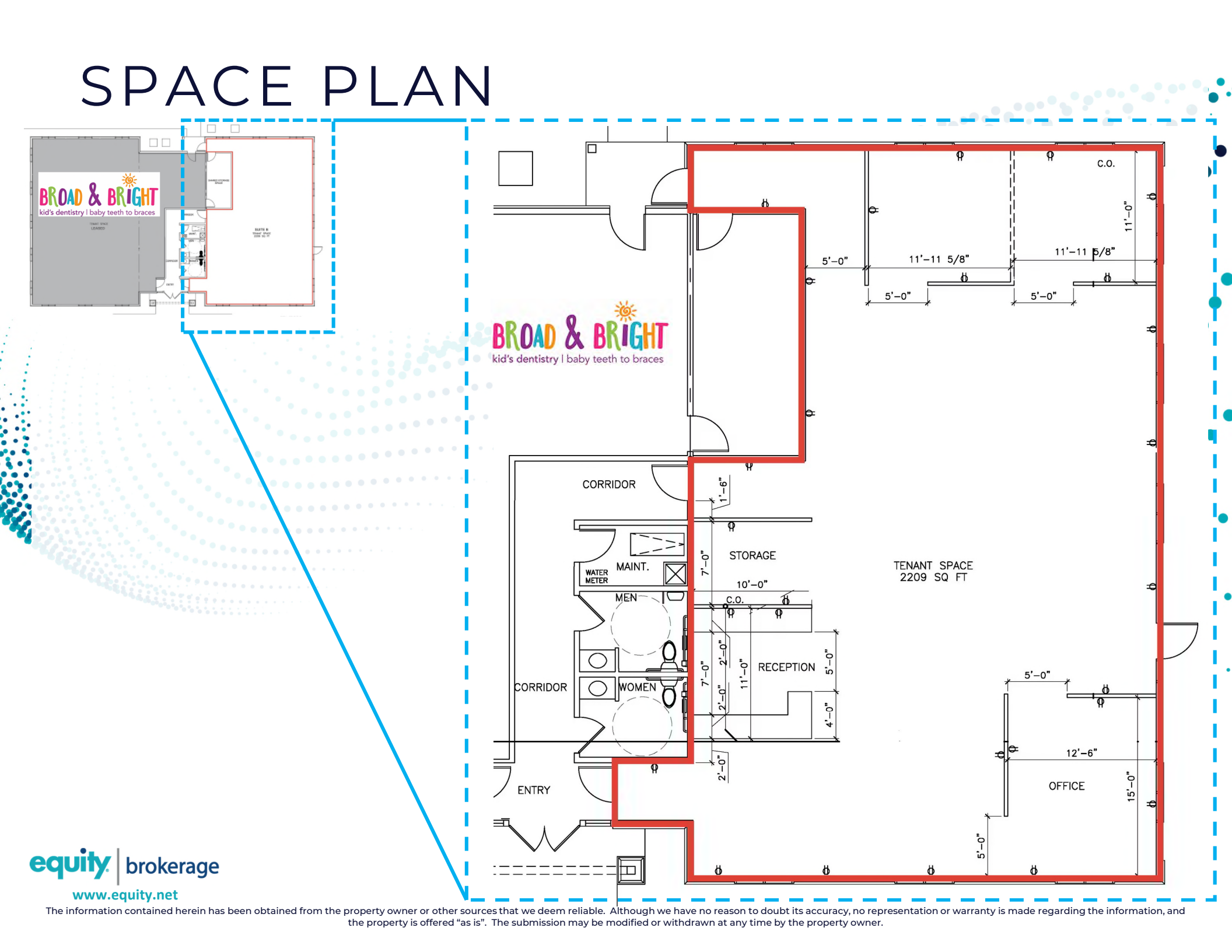
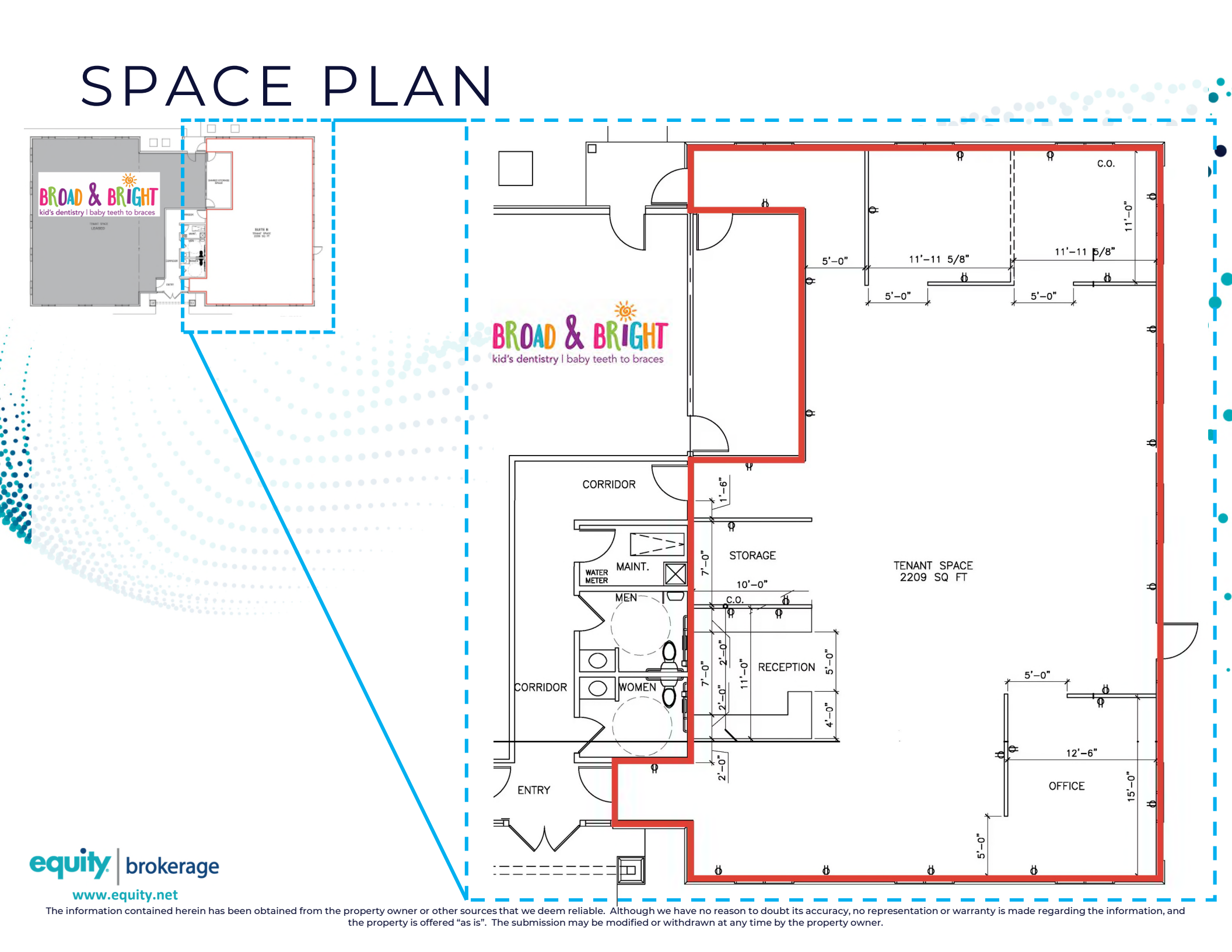
[illegible]

PHOTOS



PHOTOS



AERIAL

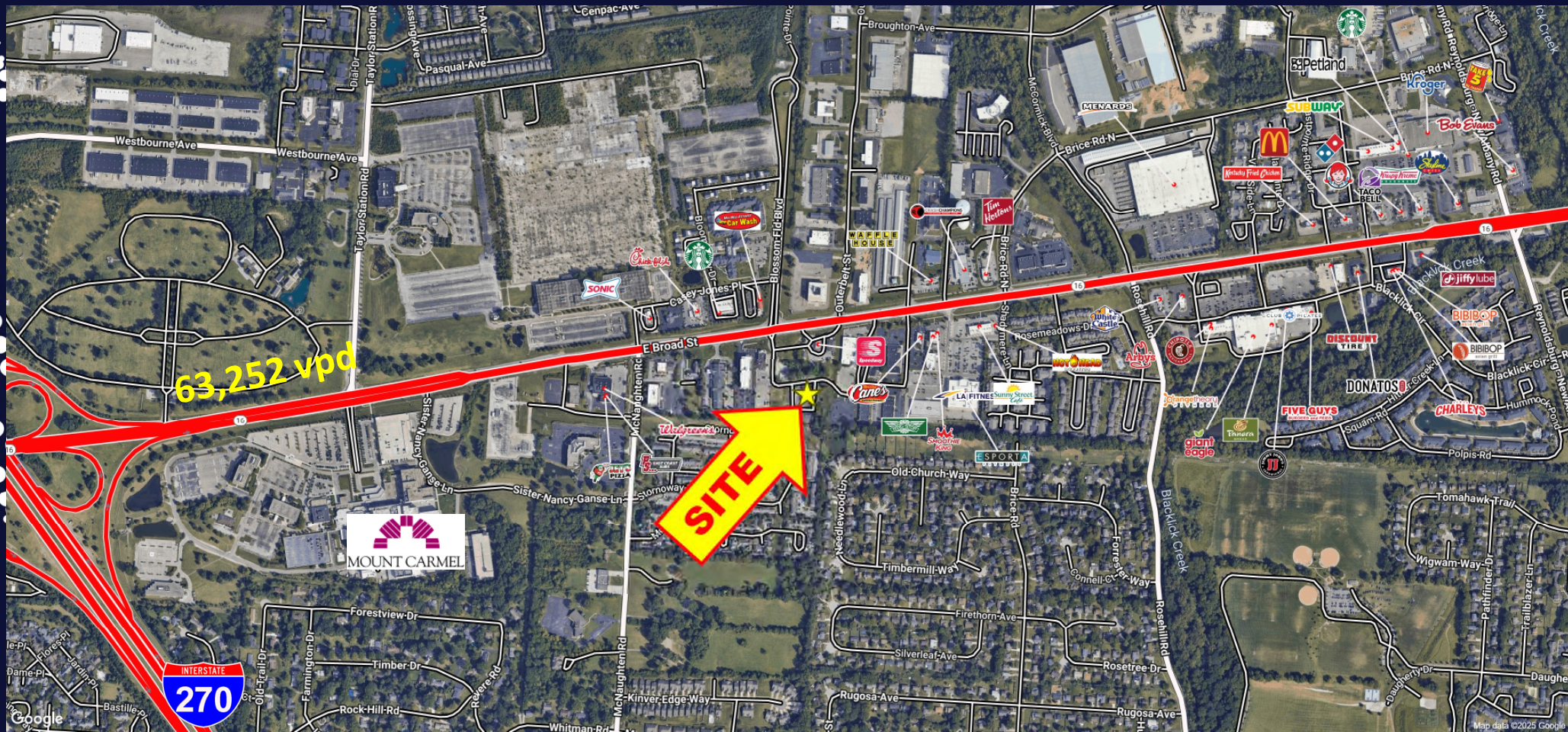

1-MILE RADIUS DEMOS

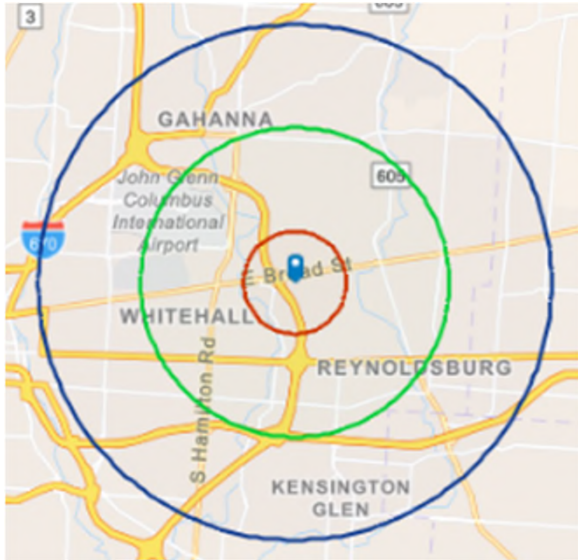

KEY FACTS

7,859
Population

2.1
Average
Household Size

40.7
Median Age

\$69,287
Median Household Income

BUSINESS

318

Total Businesses

5,933

Total Employees

EDUCATION

4%

No High School
Diploma

25%

High School
Graduate

29%

Some
College

42%

Bachelor's/Grad/Prof
Degree

INCOME

\$45,087
Per Capita
Income

\$69,287
Median
Household
Income

\$93,060
Average
Household
Income

EMPLOYMENT

68.3
White
Collar %

17.4
Blue
Collar %

14.3
Services
%

equity | brokerage

The information contained herein has been obtained from the property owner or other sources that we deem reliable. Although we have no reason to doubt its accuracy, no representation or warranty is made regarding the information, and the property is offered "as is." The submission may be modified or withdrawn at any time by the property owner.

3-MILE RADIUS DEMOS

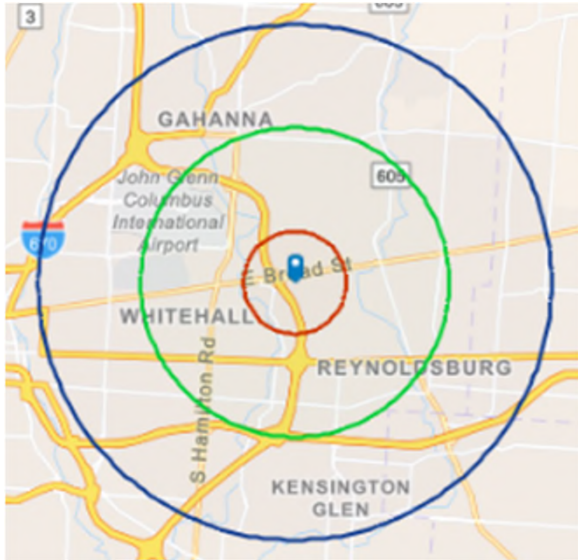

equity | brokerage

The information contained herein has been obtained from the property owner or other sources that we deem reliable. Although we have no reason to doubt its accuracy, no representation or warranty is made regarding the information, and the property is offered "as is." The submission may be modified or withdrawn at any time by the property owner.

KEY FACTS

93,557
Population

2.4
Average
Household Size

37.1
Median Age

\$62,010
Median Household Income

BUSINESS

3,327

Total Businesses

48,899

Total Employees

EDUCATION

8%

No High School
Diploma

32%

High School
Graduate

31%

Some
College

29%

Bachelor's/Grad/Prof
Degree

INCOME

\$36,413
Per Capita
Income

\$62,010
Median
Household
Income

\$88,393
Average
Household
Income

EMPLOYMENT

57.0
White
Collar %

25.8
Blue
Collar %

17.1
Services
%

5-MILE RADIUS DEMOS

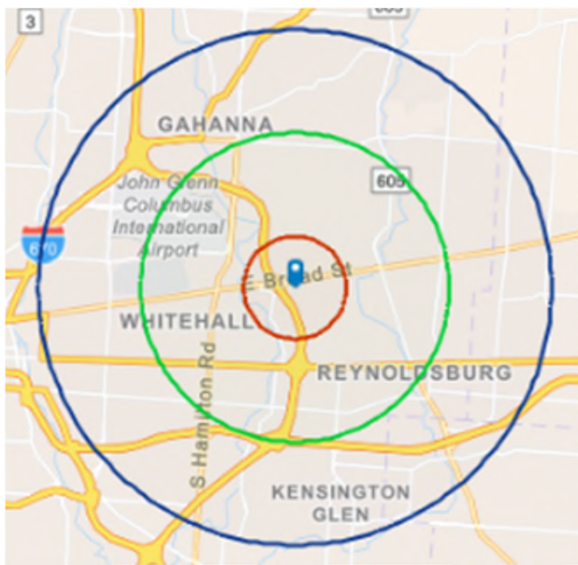

KEY FACTS

261,167
Population

2.5
Average
Household Size

37.0
Median Age

\$67,896
Median Household Income

BUSINESS

7,528

Total Businesses

103,095

Total Employees

EDUCATION

8%
No High School
Diploma

29%
High School
Graduate

28%
Some
College

34%
Bachelor's/Grad/Prof
Degree

INCOME

\$39,013
Per Capita
Income

\$67,896
Median
Household
Income

\$98,766
Average
Household
Income

EMPLOYMENT

59.6
White
Collar %

23.3
Blue
Collar %

17.1
Services
%

equity | brokerage

The information contained herein has been obtained from the property owner or other sources that we deem reliable. Although we have no reason to doubt its accuracy, no representation or warranty is made regarding the information, and the property is offered "as is." The submission may be modified or withdrawn at any time by the property owner.