

FOR LEASE  
**4,000 SF**



11744 MAIN STREET

**FREDERICKSBURG, VA 22408**

*AVAILABLE NOW!*



**THALHIMER**

# PROPERTY HIGHLIGHTS

- Located off Route 17 and Joseph Mills Dr.
- Near Fredericksburg Fairgrounds, Downtown Fredericksburg
- Shannon Airport and WaWa close by

Building Size: 45,738

Space Available: 4,000 SF (can be divided)

Lease Rate: \$16.50 PSF NNN

Floor: 1<sup>st</sup>

Year Built: 2025



# AVAILABLE NOW!



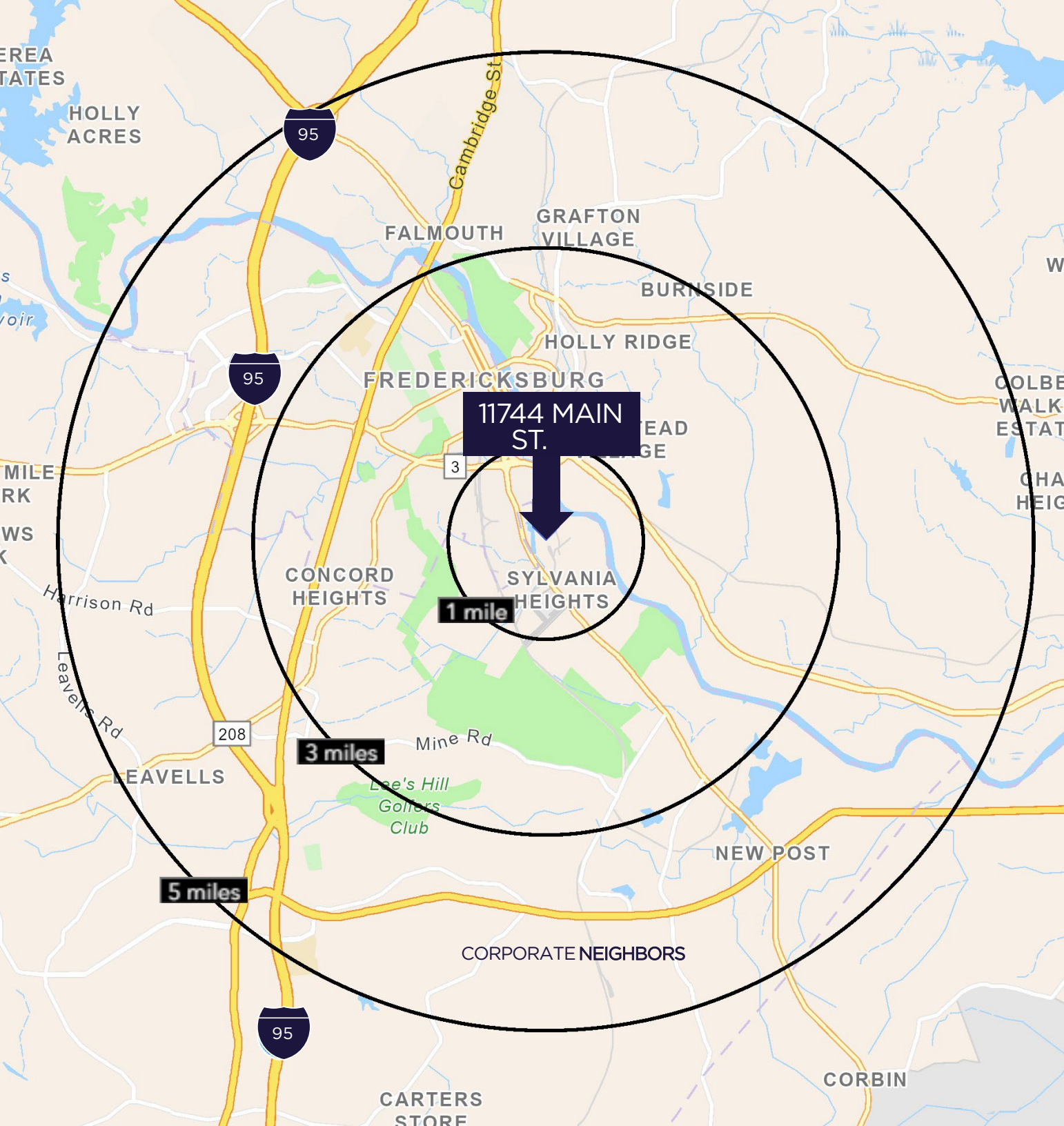

**3,762**

POPULATION  
WITHIN 1 MILE

**47,798**

POPULATION  
WITHIN 3 MILES

**107,054**

POPULATION  
WITHIN 5 MILES

**\$128,940**

AVG. INCOME  
WITHIN 1 MILE

**\$132,034**

AVG. INCOME  
WITHIN 3 MILES

**\$132,078**

AVG. INCOME  
WITHIN 5 MILES

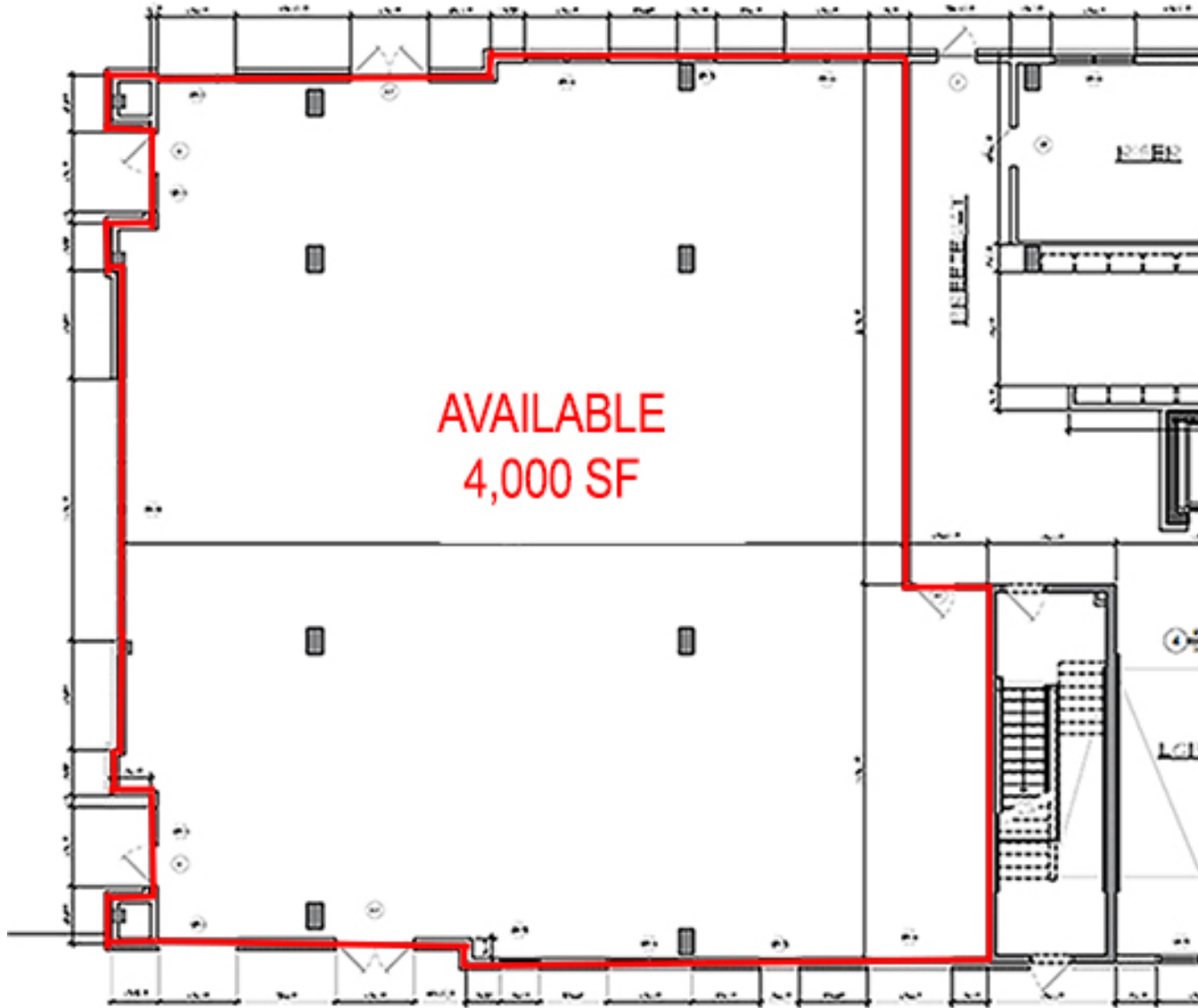

AVAILABLE  
4,000 SF



SITE PLAN  
**4,000 SF**





# AERIAL



# CONTACT INFORMATION

**VIRGIL NELSON, CCIM**

Senior Vice President

540 322 4150

[virgil.nelson@thalhimer.com](mailto:virgil.nelson@thalhimer.com)

Thalhimer Eagle Village  
1125 Emancipation Hwy.,  
Suite 350  
Fredericksburg, VA 22401  
[thalhimer.com](http://thalhimer.com)



**CUSHMAN &  
WAKEFIELD**

**THALHIMER**

Independently Owned and Operated / A Member of the Cushman & Wakefield Alliance

Cushman & Wakefield | Thalhimer © 2025. No warranty or representation, express or implied, is made to the accuracy or completeness of the information contained herein, and same is submitted subject to errors, omissions, change of price, rental or other conditions, withdrawal without notice, and to any special listing conditions imposed by the property owner(s). As applicable, we make no representation as to the condition of the property (or properties) in question.