

BERKSHIRE HATHAWAY

HomeServices

The Preferred Realty

PROPERTY REPORT

838 Butler St, Pittsburgh, PA 15223



Presented by

Nancy Ware

Work: 412-848-1661 | Fax: 412-486-6196

Main: nancyware@tprsold.com

Broker: <http://nancywareteam.com/>

Berkshire Hathaway HomeServices The Preferred Realty

4100 Route 8
Allison Park, PA 15101

838 Butler St, Pittsburgh, PA 15223

● Active

* New, Active: 5/17/2024

List Price

\$399,900

Active Date: 5/17/2024

Listing ID: 1653678

Closed Price

\$66,000

Closed Date: 1/7/2013

Property Facts

Property Facts	Public Facts	Listing Facts
Property Type	Retail	Retail
Property Subtype	Auto repair (& related)	Retail
Number of Units	0	-
Lot Size	0.29 acres	0.43 acres
Lot Dimensions	12572 SF	0.4340
Garage (spaces)	0	-
Construction	-	Concrete

This report contains data and information that is publicly available and/or licensed from third parties and is provided to you on an "as is" and "as available" basis. The information is not verified or guaranteed. Neither this report nor the estimated value of a property is an appraisal of the property. Any valuation shown in this report has been generated by use of proprietary computer software that assembles publicly available property records and certain proprietary data to arrive at an approximate estimate of a property's value. Some portions of this report may have been provided by an RPR user; RPR is not responsible for any content provided by its users. RPR and its information providers shall not be liable for any claim or loss resulting from the content of, or errors or omissions in, information contained in this report.

Extended Property Facts

Structure Details

Ceiling Height	12'
Construction Features	Concrete
Parking Spaces	20

Property Features

Construction Features	Concrete
Road	Interstate
Lot Size Dimensions	0.4340
Ceiling Height	12'39";
Utilities	Electricity, Gas, Sewer, Water
Parking Spaces	20

Exterior Details

Lot Size - Square Feet	12572 sq ft
Lot Size - Acres	0.289 ac
Neighborhood Code	55C34

Location Details

Directions to Property	Route 28 South to Exit 4-Route 8 North to Property on Right
Zoning	GC

Listing Facts and Details

Listing Details

Listing ID: 1653678
Listing Source: West Penn MLS Inc.
Original List Price: \$399,900
Original List Date: 5/17/2024
Current List Price: \$399,900
Last Modified: 5/17/2024
Showing Instructions: Other
Utilities: Electricity, Gas, Sewer, Water

Details:

Fabulous commerical property with a double lot being sold together~Most recently used as a bus garage for Urso Bus, this building could have many uses~Property was also used as a mechanic's shop in the past~Also could be a fabulous location for any type of retail business

Legal:

LOT:00252 BLK:0222A DIST:944 CITY/MUNI/TWP:SHALER LOT 135XAVG101.135X113.62 RR BUTLER RD(RTE 8) C B SERV STA PAVING

Price Change History

Change Date	Description	New List Price	% Change
5/17/2024	Active	\$399,900	-

Public Facts

Owner Information

Owner Name	SCOTT URSO
Mailing Address	838 Butler St Pittsburgh PA 15223-1340
Contact Title	OWNER
Contact Name	SCOTT URSO
Number of Tenants	1
Avg. Time Tenants in Business	4,822

Legal Description

APN	222-A-252
FIPS Parcel Number	42003222-A-252
Census Tract	420034267.002032
Abbreviated Description	LOT:00252 BLK:0222A DIST:944 CITY/MUNI/TWP:SHALER LOT 135XAVG101.135X113.62 RR BUTLER RD(RTE 8) C B SERV STA PAVING
City/Municipality/Township	Pittsburgh, PA 15223
Building Name	URSO TOURS
Building Sqft Est.	1,231
General Use	Auto Repair (& Related), Garage
Overall Use	MISCELLANEOUS SERVICES

Assessed Values

Date	Improvements	Land	Total	Tax
2024	\$32,400	\$81,800	\$114,200	\$3,760
2023	\$32,400	\$81,800	\$114,200	\$3,626
2022	\$32,400	\$81,800	\$114,200	\$3,626
2021	\$32,400	\$81,800	\$114,200	\$540
2020	\$32,400	\$81,800	\$114,200	\$3,512
2019	\$32,400	\$81,800	\$114,200	\$3,483

2018	\$32,400	\$81,800	\$114,200	\$3,483
2017	\$32,400	\$81,800	\$114,200	\$3,401
2016	\$32,400	\$81,800	\$114,200	—
2015	\$32,400	\$81,800	\$114,200	\$540
2014	\$32,400	\$81,800	\$114,200	\$3,262
2013	\$32,400	\$81,800	\$114,200	—
2012	\$22,700	\$51,300	\$74,000	—
2011	\$22,700	\$51,300	\$74,000	—
2008	\$22,700	\$51,300	\$74,000	—

Deed Records

Recording Date	1/7/2013
Document Type	Warranty Deed
Sales Price	\$66,000
Sales Price Code	Full amount stated on Document
Buyer Name	SCOTT URSO
Seller Name	GERALDINE M FREDERICK
Book #	15122
Page #	11
Contract Date	10/26/2012

Financial Details

Adjusted Prop. Value	\$114,200
Est. Prop Change Current Owner	25%
Default History	NO DEFAULTS IN AVAILABLE RECORDS
New Applicant Underwriting Score	153
Property Use Reliability Score	153
Property Use Risk Score	C
Financial Risk Score	153
Local Area Credit Risk Score	D
Special Risk Characteristics	OWNER HAS HAD PROPERTY OVER 10 YRS - LOWER RISK
Special Risk Characteristics 2	TENANTS IN BUSINESS OVER 10 YRS ON AVG - LOWER RISK

Maps

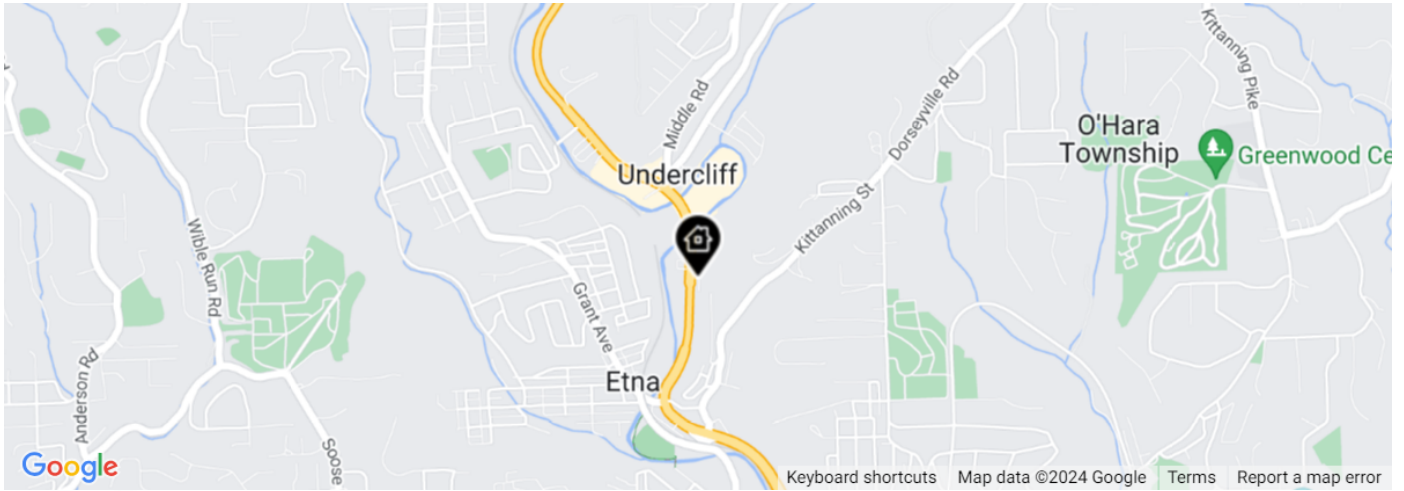

Legend: Subject Property

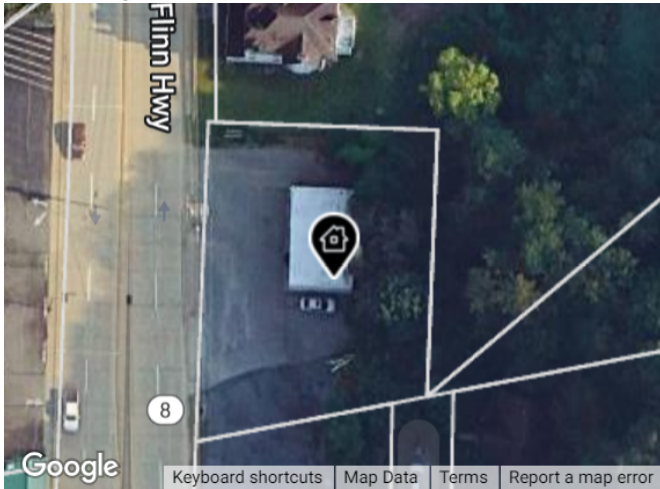

Legend: Subject Property



Legend: Subject Property

Property Photos

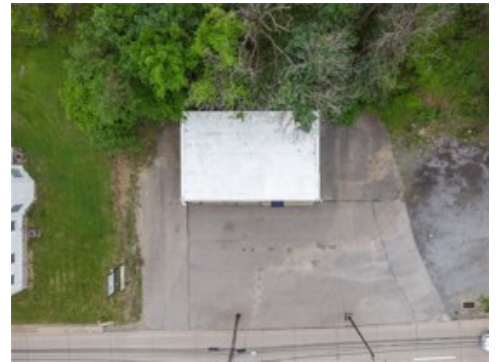

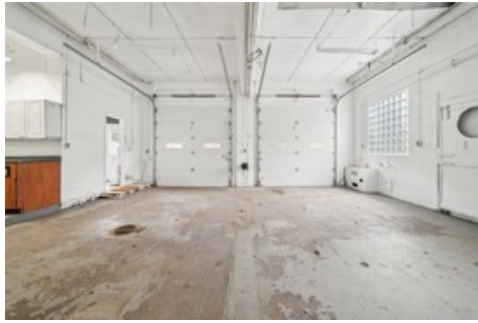
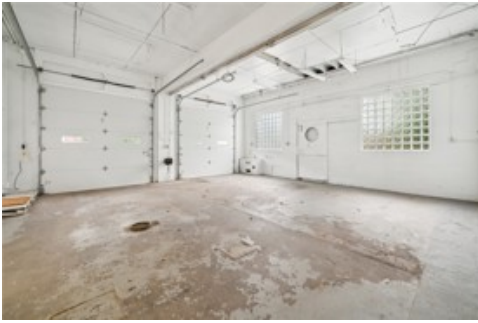

Traffic Counts

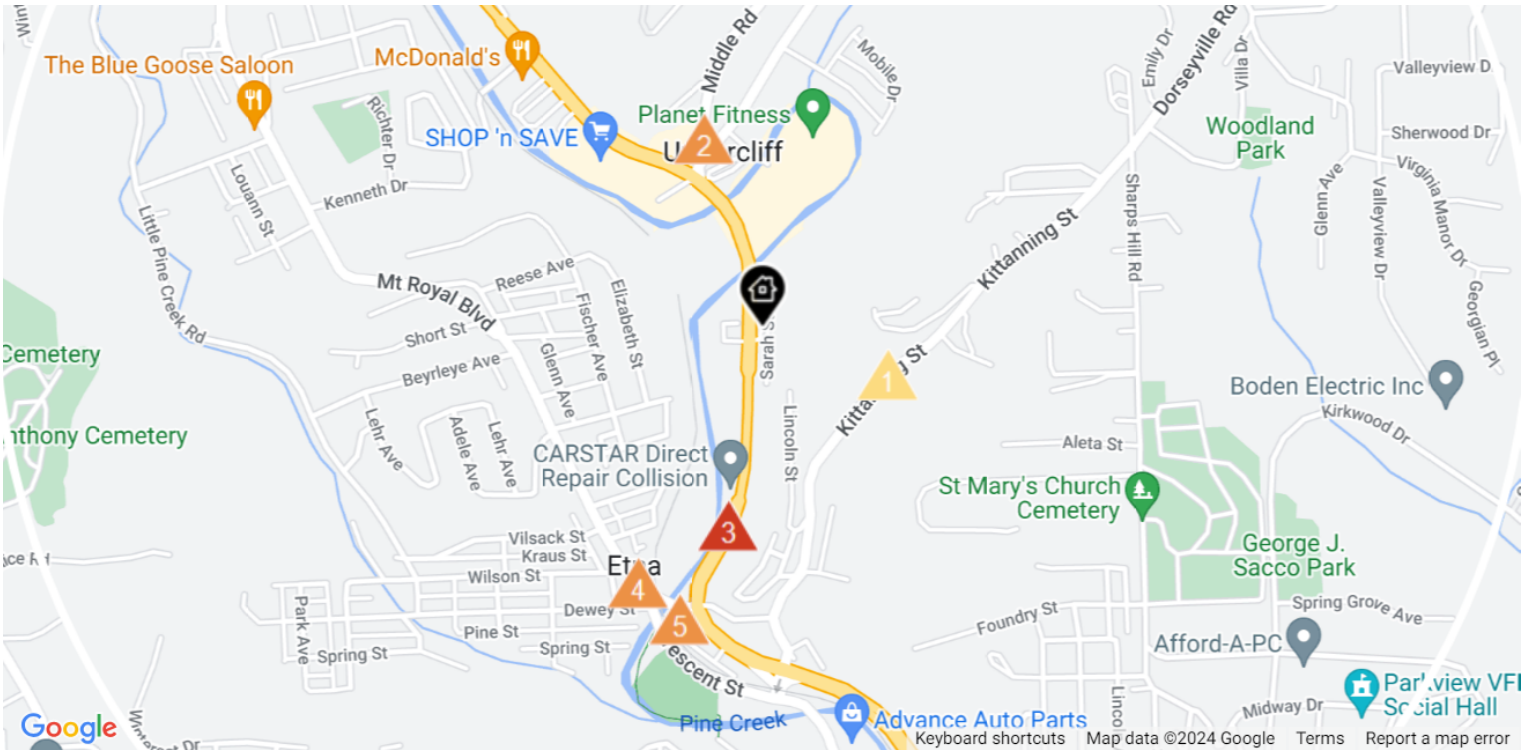

Daily Traffic Counts: ▲ Up 6,000 / day ▲ 6,001 – 15,000 ▲ 15,001 – 30,000 ▲ 30,001 – 50,000 ▲ 50,001 – 100,000 ▲ Over 100,000 / day

▲
4,686

2023 Est. daily traffic counts

Street: Kittanning St
Cross: Lincoln St
Cross Dir: SW
Dist: 0.14 miles

Historical counts

Year	Count	Type
2021	4,047	AADT
2020	3,754	AADT
2019	5,790	AADT
2018	5,729	AADT
2015	4,800	AADT

▲
6,310

2023 Est. daily traffic counts

Street: Middle Rd
Cross: Saxonburg Blvd
Cross Dir: SE
Dist: 0.02 miles

Historical counts

Year	Count	Type
2004	6,500	ADT

▲
25,779

2023 Est. daily traffic counts

Street: Butler St
Cross: William Flynn Hwy
Cross Dir: NE
Dist: 0.02 miles

Historical counts

Year	Count	Type
2015	29,158	AADT
2012	20,842	AADT
2009	24,563	AADT
2007	27,821	AADT
2004	28,000	AADT

▲
12,846

2023 Est. daily traffic counts

Street: Grant Ave
Cross: Wilson St
Cross Dir: NW
Dist: 0.02 miles

Historical counts

Year	Count	Type
2021	12,912	AADT
2019	12,215	AADT
2018	12,086	AADT
2015	12,629	AADT
2012	14,065	AADT

▲
6,389

2023 Est. daily traffic counts

Street: Grant Ave
Cross: Butler St
Cross Dir: NE
Dist: 0.02 miles

Historical counts

Year	Count	Type
2019	6,448	AADT
2018	6,380	AADT
2015	6,666	AADT
2012	7,444	AADT
2009	7,675	AADT

NOTE: Daily Traffic Counts are a mixture of actual and Estimates (*)

About RPR (Realtors Property Resource)

- Realtors Property Resource® is a wholly owned subsidiary of the National Association REALTORS®.
- RPR offers comprehensive data – including a nationwide database of 164 million properties – as well as powerful analytics and dynamic reports exclusively for members of the NAR.
- RPR's focus is giving residential and commercial real estate practitioners, brokers, and MLS and Association staff the tools they need to serve their clients.
- This report has been provided to you by a member of the NAR.



About RPR's Data

RPR generates and compiles real estate and other data from a vast array of sources. The data contained in your report includes some or all of the following:

- **Listing data** from our partner MLSs and CIEs, and related calculations, like estimated value for a property or median sales price for a local market.
- **Public records data** including tax, assessment, and deed information. Foreclosure and distressed data from public records.
- **Market conditions and forecasts** based on listing and public records data.
- **Census and employment data** from the U.S. Census and the U.S. Bureau of Labor Statistics.
- **Demographics and trends data** from Esri. The data in commercial and economic reports includes Tapestry Segmentation, which classifies U.S. residential neighborhoods into unique market segments based on socioeconomic and demographic characteristics.
- **Business data** including consumer expenditures, commercial market potential, retail marketplace, SIC and NAICS business information, and banking potential data from Esri.
- **School data and reviews** from Niche.
- **Specialty data sets** such as walkability scores, traffic counts and flood zones.



Update Frequency

- Listings and public records data are updated on a continuous basis.
- Charts and statistics calculated from listing and public records data are refreshed monthly.
- Other data sets range from daily to annual updates.

Learn more

For more information about RPR, please visit RPR's public website: <https://blog.narrpr.com>

