

FOR SALE

# 1320 Almeda- Genoa Road, Building D

HOUSTON, TX 77047

# Table of Contents

---



1320 ALMEDA-GENOA ROAD, BUILDING D

## TABLE OF CONTENTS

|                      |   |
|----------------------|---|
| PROPERTY INFORMATION | 3 |
| LOCATION INFORMATION | 6 |

---

## CONFIDENTIALITY & DISCLAIMER

All materials and information received or derived from PropNex Realty its directors, officers, agents, advisors, affiliates and/or any third party sources are provided without representation or warranty as to completeness, veracity, or accuracy, condition of the property, compliance or lack of compliance with applicable governmental requirements, developability or suitability, financial performance of the property, projected financial performance of the property for any party's intended use or any and all other matters.

Neither PropNex Realty its directors, officers, agents, advisors, or affiliates makes any representation or warranty, express or implied, as to accuracy or completeness of the any materials or information provided, derived, or received. Materials and information from any source, whether written or verbal, that may be furnished for review are not a substitute for a party's active conduct of its own due diligence to determine these and other matters of significance to such party. PropNex Realty will not investigate or verify any such matters or conduct due diligence for a party unless otherwise agreed in writing.

EACH PARTY SHALL CONDUCT ITS OWN INDEPENDENT INVESTIGATION AND DUE DILIGENCE.

Any party contemplating or under contract or in escrow for a transaction is urged to verify all information and to conduct their own inspections and investigations including through appropriate third party independent professionals selected by such party. All financial data should be verified by the party including by obtaining and reading applicable documents and reports and consulting appropriate independent professionals. PropNex Realty makes no warranties and/or representations regarding the veracity, completeness, or relevance of any financial data or assumptions. PropNex Realty does not serve as a financial advisor to any party regarding any proposed transaction. All data and assumptions regarding financial performance, including that used for financial modeling purposes, may differ from actual data or performance. Any estimates of market rents and/or projected rents that may be provided to a party do not necessarily mean that rents can be established at or increased to that level. Parties must evaluate any applicable contractual and governmental limitations as well as market conditions, vacancy factors and other issues in order to determine rents from or for the property.

Legal questions should be discussed by the party with an attorney. Tax questions should be discussed by the party with a certified public accountant or tax attorney. Title questions should be discussed by the party with a title officer or attorney. Questions regarding the condition of the property and whether the property complies with applicable governmental requirements should be discussed by the party with appropriate engineers, architects, contractors, other consultants and governmental agencies. All properties and services are marketed by PropNex Realty in compliance with all applicable fair housing and equal opportunity laws.

# Property Information

## SECTION 1

PropNex Realty | 2717 Commercial Center Blvd | Katy, TX 77494 | [PropNexUSA.com](http://PropNexUSA.com)

**DAVID WANG. CCIM SIOR**

CEO

832.913.5188

[David.Wang@PropNexUSA.com](mailto:David.Wang@PropNexUSA.com)

# Property Summary

1320 ALMEDA-GENOA ROAD, BUILDING D



## PROPERTY DESCRIPTION

Under Construction, Shell Building delivery March 2025  
±48,000 SF Building  
Office Build to Suit  
24' Clear Height  
Tiltwall construction  
Dock High Front Load  
8 Dock Doors 9' X 10 '  
Two 12' x 14' Drive-In Ramp  
160 feet building depth  
Column Spacing 50' X 45'  
57'6" Speed bay  
ESFR sprinkler system  
3 phase, 480 volt, 800 AMP  
32 vehicle parking spaces  
LED Warehouse Lights  
TPO 60 mil Membrane Roof System  
Freeport Tax Exemptions available  
Sale Price not including Office and Warehouse Lights

## OFFERING SUMMARY

|                |                  |
|----------------|------------------|
| Sale Price:    | Subject To Offer |
| Building Size: | 48,000 SF        |

| DEMOGRAPHICS      | 1 MILE   | 3 MILES  | 5 MILES  |
|-------------------|----------|----------|----------|
| Total Households  | 3,912    | 26,175   | 83,049   |
| Total Population  | 11,715   | 77,343   | 242,412  |
| Average HH Income | \$87,698 | \$91,048 | \$95,103 |



# Additional Photos

1320 ALMEDA-GENOA ROAD, BUILDING D

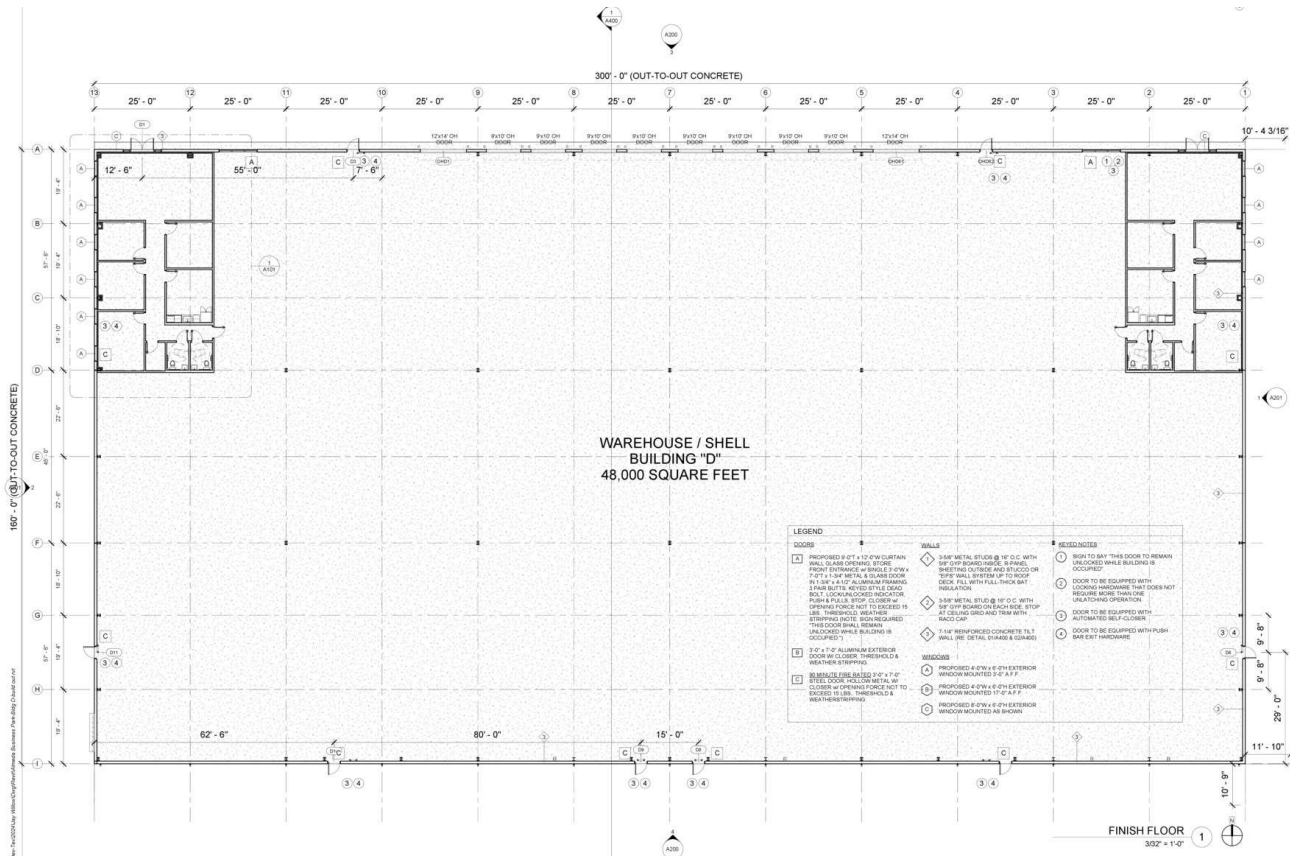

**Dev Tex**  
Dev Tex Engineering, LP  
17000 Alameda Road, Suite 100  
Copperdale, TX 77424  
Phone: (281) 585-1001  
Email: info@devtex.com  
www.devtex.com

**ISSUED:**

| DATE | ACTIVITY |
|------|----------|
|      |          |

**REVISIONS:**

| DATE | ACTIVITY |
|------|----------|
|      |          |

TEXAS PROFESSIONAL ENGINEERING  
REGISTRATION NO. 44-7699

**RANDY L. KURTZ, P.E.**  
0378

Dev Tex Engineering, LP  
R-2999  
07/09/2024  
*Randy Kurtz, P.E.*

**Almeda Genoa Business Park-Warehouse Bldg. "D"**  
OVERALL FLOOR PLAN

SHEET  
P&L-R DE-RLR  
Date: 07/09/2024  
S&B Number: \_\_\_\_\_



# Location Information

## SECTION 2

PropNex Realty | 2717 Commercial Center Blvd | Katy, TX 77494 | [PropNexUSA.com](http://PropNexUSA.com)

**DAVID WANG. CCIM SIOR**

CEO

832.913.5188

[David.Wang@PropNexUSA.com](mailto:David.Wang@PropNexUSA.com)



# Regional Map

1320 ALMEDA-GENOA ROAD, BUILDING D

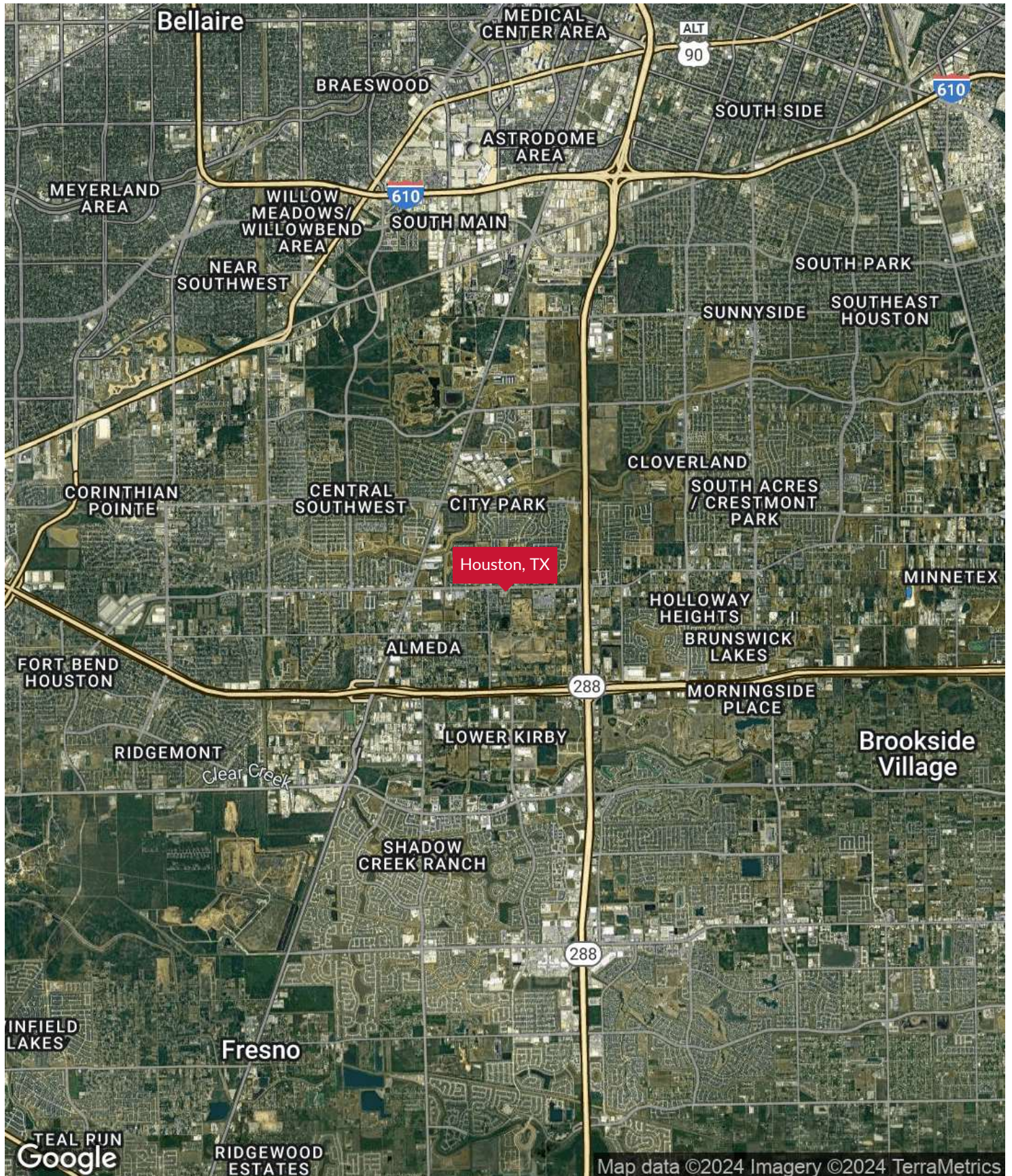



# Location Map

1320 ALMEDA-GENOA ROAD, BUILDING D

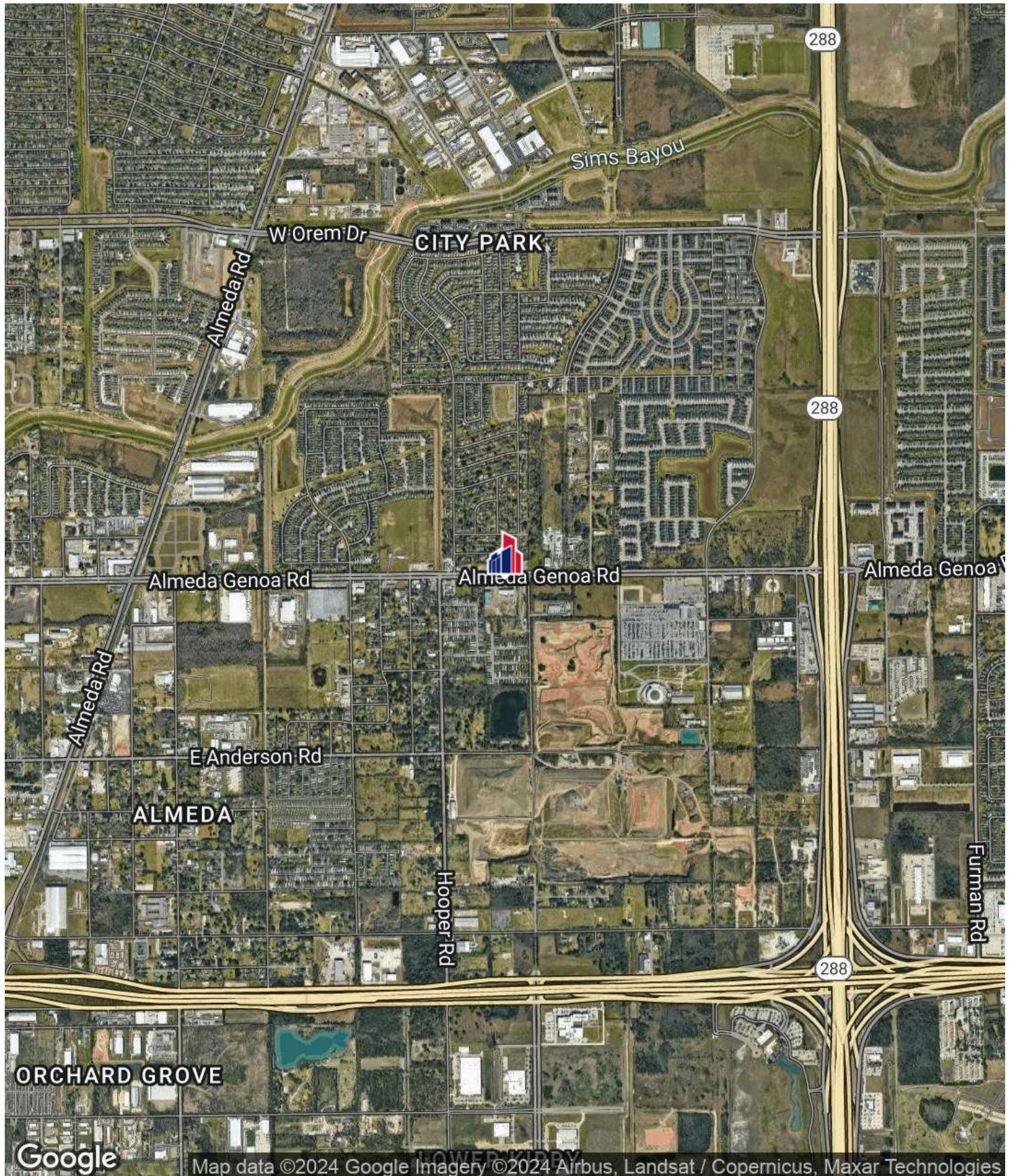





# Demographics Map & Report

1320 ALMEDA-GENOA ROAD, BUILDING D

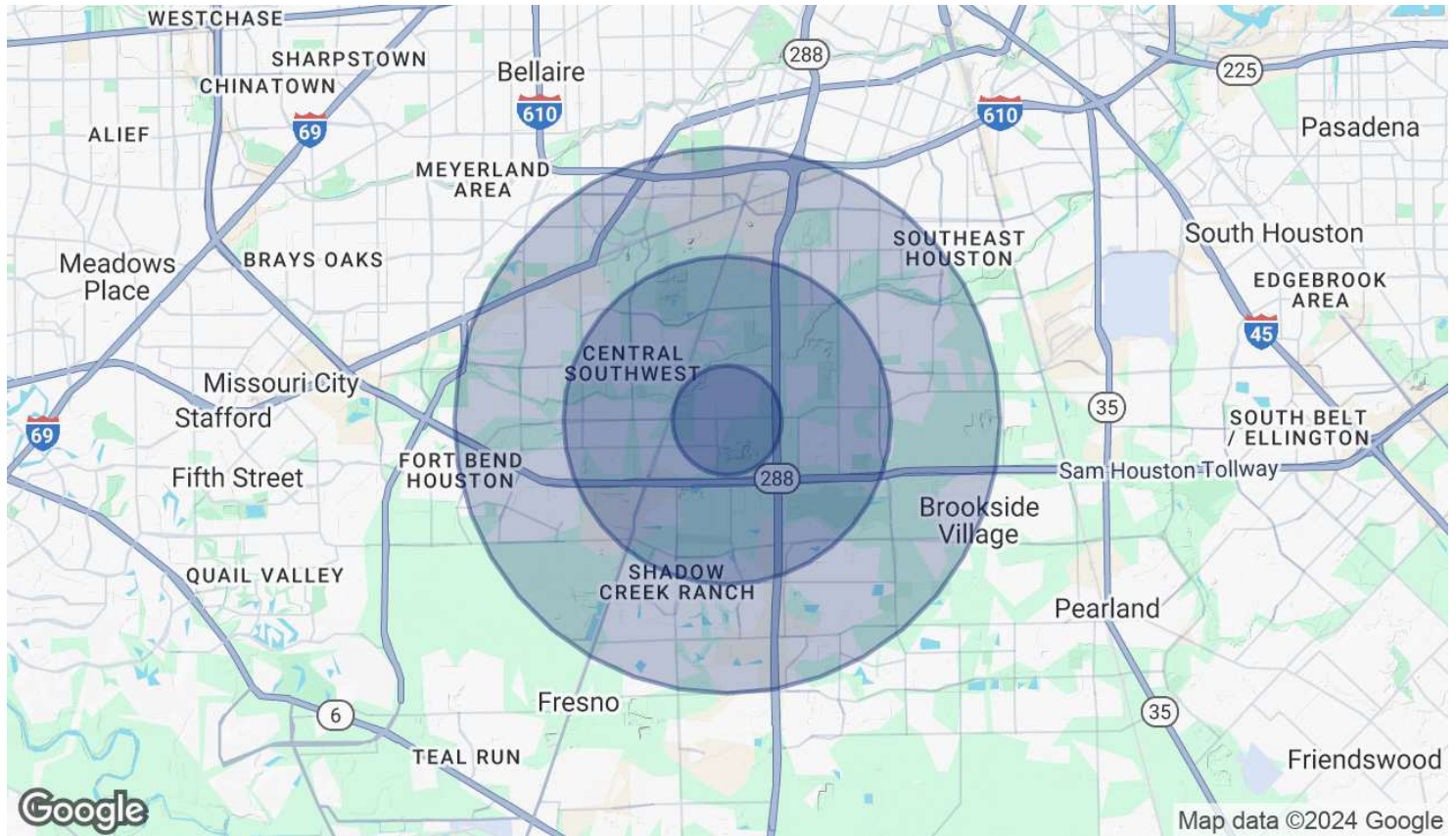

| <b>POPULATION</b>              | <b>1 MILE</b> | <b>3 MILES</b> | <b>5 MILES</b> |
|--------------------------------|---------------|----------------|----------------|
| Total Population               | 11,715        | 77,343         | 242,412        |
| Average Age                    | 34            | 37             | 37             |
| Average Age (Male)             | 33            | 35             | 36             |
| Average Age (Female)           | 35            | 38             | 38             |
| <b>HOUSEHOLDS &amp; INCOME</b> | <b>1 MILE</b> | <b>3 MILES</b> | <b>5 MILES</b> |
| Total Households               | 3,912         | 26,175         | 83,049         |
| # of Persons per HH            | 3             | 3              | 2.9            |
| Average HH Income              | \$87,698      | \$91,048       | \$95,103       |
| Average House Value            | \$214,995     | \$217,021      | \$248,009      |

Demographics data derived from AlphaMap



# Advisor Bio 1

1320 ALMEDA-GENOA ROAD, BUILDING D



**DAVID WANG. CCIM SIOR**

**CEO**

David.Wang@PropNexUSA.com

Direct: 832.913.5188 | Cell: 832.806.8886

TX #634280 // GA #436855