

PROJ202000149
 BLM-2020-108-155-155
 STATE OF GEORGIA
 DEPARTMENT OF REVENUE
 LUMPKIN COUNTY, GA
 MICHAEL S. KELLEY
 SURVEYOR

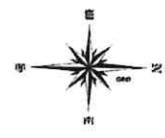

1. THIS SURVEY WAS MADE IN ACCORDANCE WITH THE SURVEYING ACT OF 1907 AND THE SURVEYING ACT OF 1912, AS AMENDED, AND THE RULES AND REGULATIONS THEREUNDER, AND THE SURVEYING ACT OF 1933, AS AMENDED, AND THE RULES AND REGULATIONS THEREUNDER, AND THE SURVEYING ACT OF 1943, AS AMENDED, AND THE RULES AND REGULATIONS THEREUNDER, AND THE SURVEYING ACT OF 1953, AS AMENDED, AND THE RULES AND REGULATIONS THEREUNDER, AND THE SURVEYING ACT OF 1963, AS AMENDED, AND THE RULES AND REGULATIONS THEREUNDER, AND THE SURVEYING ACT OF 1973, AS AMENDED, AND THE RULES AND REGULATIONS THEREUNDER, AND THE SURVEYING ACT OF 1983, AS AMENDED, AND THE RULES AND REGULATIONS THEREUNDER, AND THE SURVEYING ACT OF 1993, AS AMENDED, AND THE RULES AND REGULATIONS THEREUNDER, AND THE SURVEYING ACT OF 2003, AS AMENDED, AND THE RULES AND REGULATIONS THEREUNDER, AND THE SURVEYING ACT OF 2013, AS AMENDED, AND THE RULES AND REGULATIONS THEREUNDER, AND THE SURVEYING ACT OF 2023, AS AMENDED, AND THE RULES AND REGULATIONS THEREUNDER.

SURVEY DATA
 BEING SURVEYED BY MICHAEL S. KELLEY, SURVEYOR, ON 08/11/2020.
 THE SURVEY WAS MADE IN ACCORDANCE WITH THE SURVEYING ACT OF 1907 AND THE SURVEYING ACT OF 1912, AS AMENDED, AND THE RULES AND REGULATIONS THEREUNDER, AND THE SURVEYING ACT OF 1933, AS AMENDED, AND THE RULES AND REGULATIONS THEREUNDER, AND THE SURVEYING ACT OF 1943, AS AMENDED, AND THE RULES AND REGULATIONS THEREUNDER, AND THE SURVEYING ACT OF 1953, AS AMENDED, AND THE RULES AND REGULATIONS THEREUNDER, AND THE SURVEYING ACT OF 1963, AS AMENDED, AND THE RULES AND REGULATIONS THEREUNDER, AND THE SURVEYING ACT OF 1973, AS AMENDED, AND THE RULES AND REGULATIONS THEREUNDER, AND THE SURVEYING ACT OF 1983, AS AMENDED, AND THE RULES AND REGULATIONS THEREUNDER, AND THE SURVEYING ACT OF 1993, AS AMENDED, AND THE RULES AND REGULATIONS THEREUNDER, AND THE SURVEYING ACT OF 2003, AS AMENDED, AND THE RULES AND REGULATIONS THEREUNDER, AND THE SURVEYING ACT OF 2013, AS AMENDED, AND THE RULES AND REGULATIONS THEREUNDER, AND THE SURVEYING ACT OF 2023, AS AMENDED, AND THE RULES AND REGULATIONS THEREUNDER.



Michael S. Kelley
 SURVEYOR
 STATE OF GEORGIA

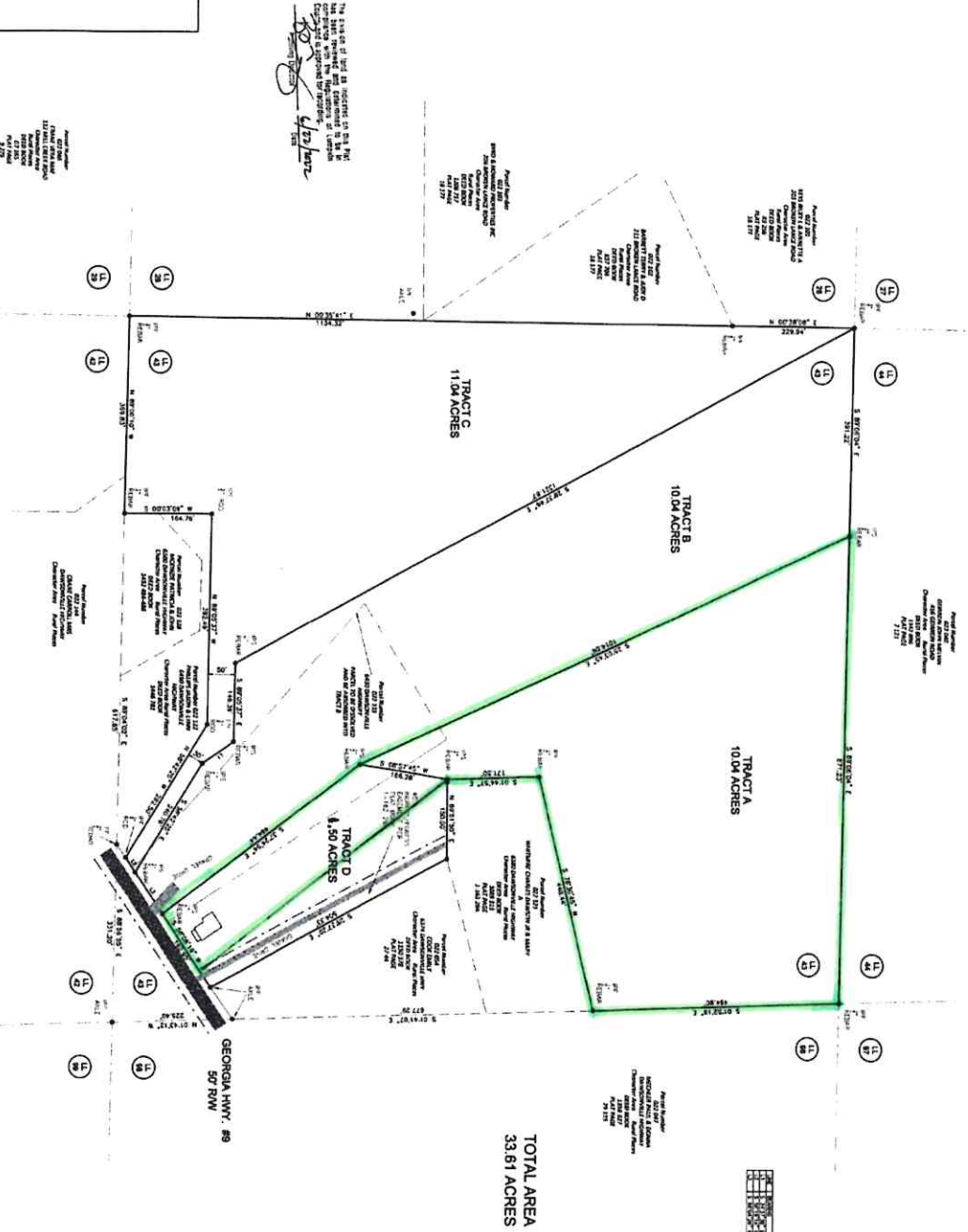

PLAT OF SURVEY FOR
GREENWAY ESTATE
 33.61 ACRES
 LAND IN THE 43 12' H. LAND DISTRICT
 1ST SECTION
 LUMPKIN COUNTY, GEORGIA

MICHAEL S. KELLEY
 S.L.S.#2010
 222 W. MARKET STREET, SUITE 100, CUMMINGS, GA 30041
 (770) 948-6639
 kelleyurveying@gmail.com

NO.	REVISION DESCRIPTION	BY	DATE