

PROPOSED PARCEL SKETCH

Parcel Description: Lots 6-16, A, E. Smith Subdivision of Section 28, T22N, R9W, Haring Township, Wexford County, Michigan.

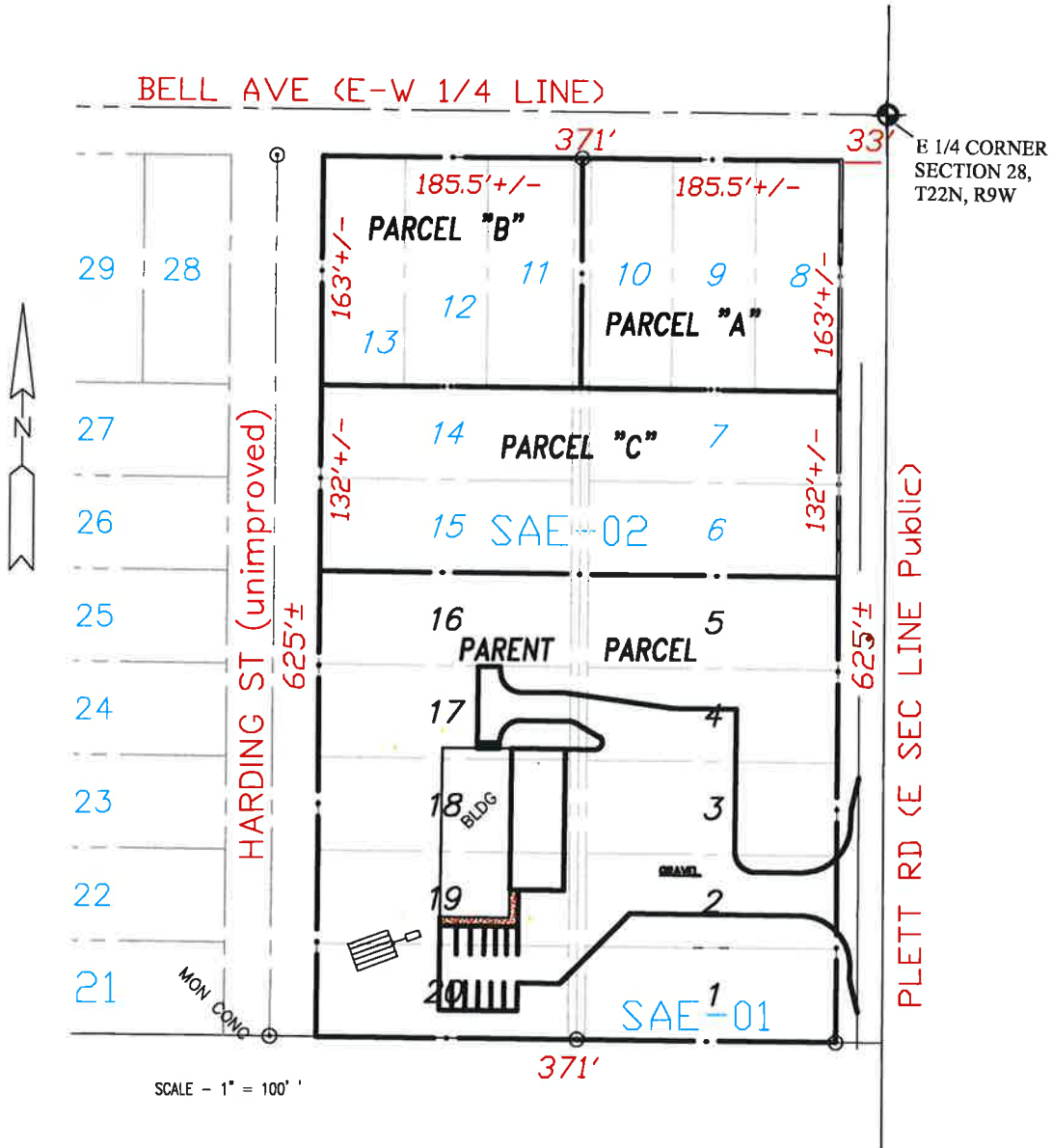

This PARCEL SKETCH was prepared for IDENTIFICATION PURPOSES only and that it is not a land or property line survey; that no property corners were set; and is not to be used, or relied upon, for the establishment of any fence, building, or other improvement lines. No responsibility is extended herein to the present or future land owner or occupant.

Date: Aug 4, 2019

AXIN:\PROJECTS\2019\080719_finnett_SAE_Par1_Sketch.dwg

ORDERED BY:

CLS

AXIN LAND SURVEYS, INC.

811 Sunnyside Drive * Cadillac, MI 49601
231-876-1190

SEC. 28 , T22N , R9W

DRAWN

JAR

SHEET 1 OF 1

JOB NO.

19____