

± 1.13 Acres of Land for Lease

11734 Washington Boulevard, Whittier, CA 90606



Features

- Asking Lease Rate: TBD
- ± 1.13 Acres of Land
- Successful Retail Location for Over 40 Years
- SSM1 Zoned - Tenant to Verify Specific Use
- Fully Enclosed with Fencing
- Flat Topography
- Close Proximity to the 605 & 5 Freeways
- Rectangular Shaped Parcel
- Paved Concrete Yard

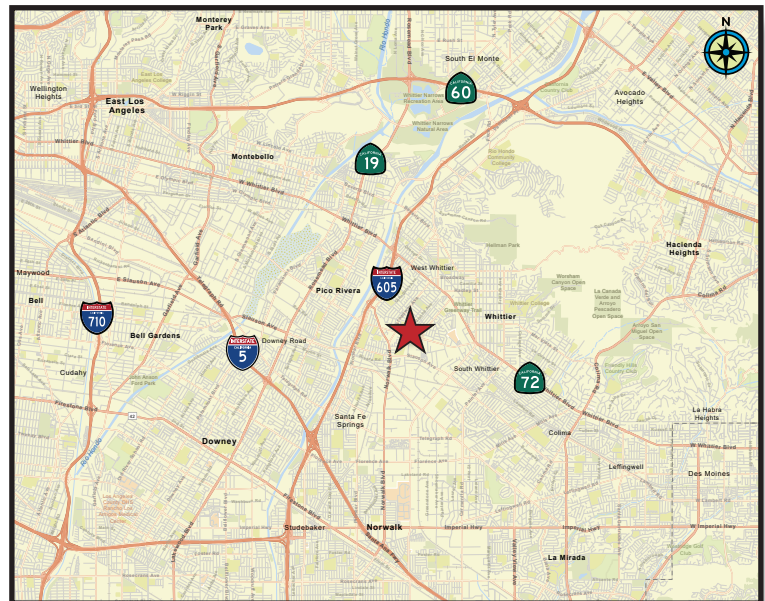

For more information, please contact:

Christopher Beck
Senior Managing Director
213.596.2225
christopher.beck@nmrk.com
CA RE Lic. #01407175

Steve Sprenger
Vice Chairman
949.608.2015
steve.sprenger@nmrk.com
CA RE Lic #01202806

NEWMARK

± 1.13 Acres of Land for Leas

11734 Washington Boulevard, Whittier, CA 90606

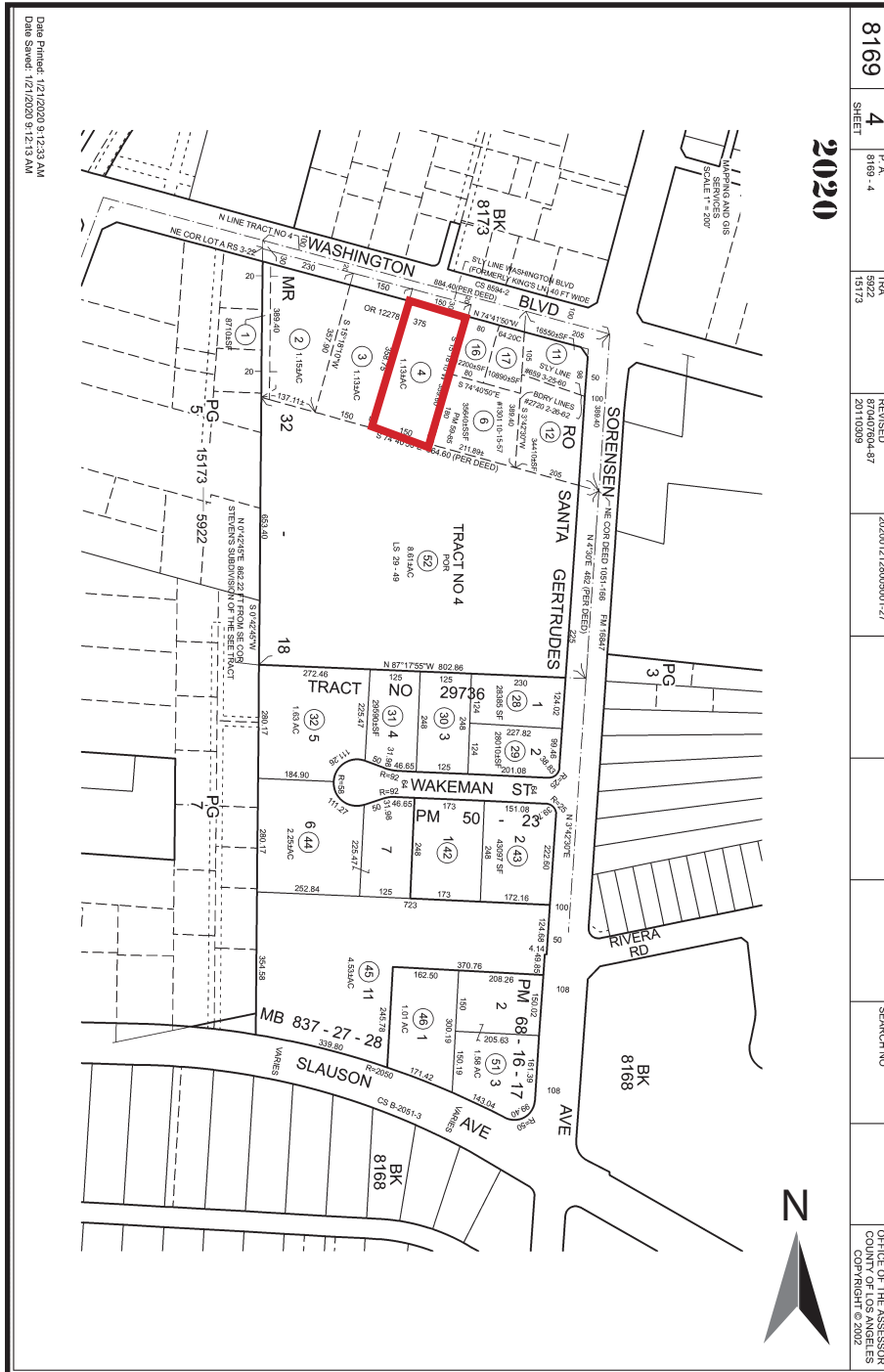

| | | | | | | | |
|-------|--------|-------|-------|--------------|---------------------|-----------|------------------------|
| 8169 | 4 | P. A. | TTA | REVISED | 2020012128005001-27 | SEARCH NO | OFFICE OF THE ASSESSOR |
| SHEET | 8169-4 | 5922 | 5922 | 8/04/00-4-87 | | | COUNTY OF LOS ANGELES |
| | | 15173 | 15173 | 15173 | | | COMPTON 15173 |

2020

Date Printed: 1/21/2020 9:12:33 AM
Date Saved: 1/21/2020 9:12:19 AM

For more information, please contact:

Christopher Beck
Senior Managing Director
213.596.2225
christopher.beck@nrmk.com
CA RE Lic. #01407175

Steve Sprenger
Vice Chairman
949.608.2015
steve.sprenger@nrmk.com
CA RE Lic #01202806

NEWMARK

Although all information furnished regarding property for sale, rental, or financing is from sources deemed reliable, such information has not been verified and no express representation is made nor is any to be implied as to the accuracy thereof and it is submitted subject to errors, omissions, change of price, rental or other conditions, prior sale, lease or financing, or withdrawal without notice and to any special conditions imposed by our principal.