

FIRST FLOOR PLAN
- NEW WORK
SCALE 3/16" = 1'-0"

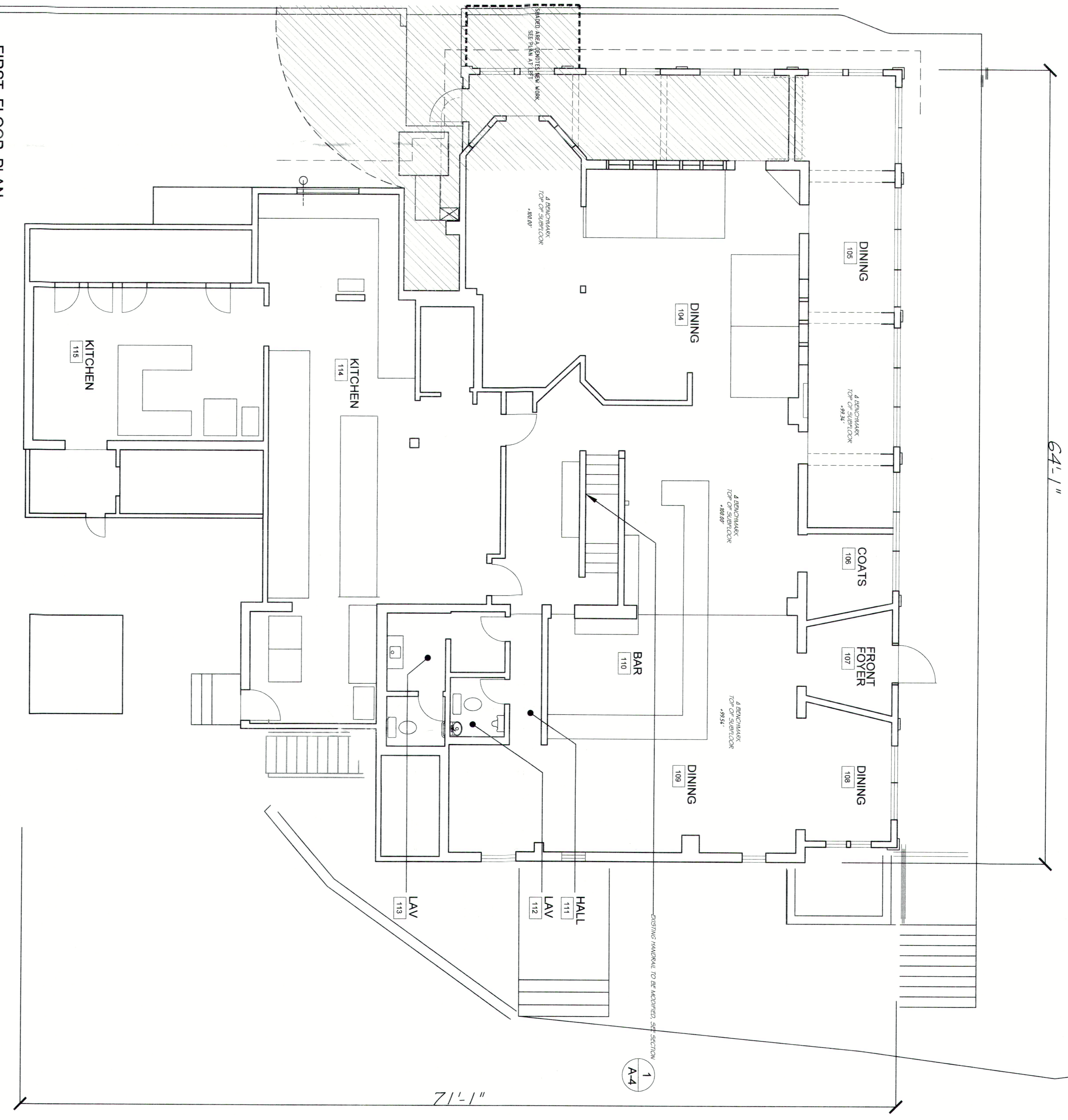

FIRST FLOOR PLAN
- EXISTING CONDITIONS
SCALE 3/16" = 1'-0"

ROOM NO.	ROOM NAME	FINISH	CEILING	WALLS
100	REAR FOYER	LATHING		
101	LAV	LATHING		
102	WAITING ROOM	LATHING		
103	DINING			
104	DINING			
105	DINING			
106	DINING			
107	FRONT FOYER			
108	DINING			
109	COATS			
110	BAR			
111	HALL			
112	LAV			
113	LAV			
114	KITCHEN			
115	KITCHEN			

ROOM FINISH SCHEDULE

ROOM	NO.	TYPE	FINISH	REMARKS
100	7'0\"/>			
101	5'0\"/>			
102	6'0\"/>			
103	6'0\"/>			
104	6'0\"/>			
105	6'0\"/>			
106	6'0\"/>			
107	6'0\"/>			
108	6'0\"/>			
109	6'0\"/>			
110	6'0\"/>			
111	6'0\"/>			
112	6'0\"/>			
113	6'0\"/>			
114	6'0\"/>			
115	6'0\"/>			

DOOR SCHEDULE

- DOOR AND HARDWARE NOTES**
1. ALL WINDOW COVERS SHALL HAVE LOCKERS INSTALLED.
 2. ALL DOOR HARDWARE SHALL HAVE BRUSHED STAINLESS STEEL FINISH, GRADE 2 OR BETTER.
 3. HARDWARE SCHEDULE FOLLOWS:
- A** - INTERIOR DOORS
B - INTERIOR DOORS
C - INTERIOR DOORS
4. ALL HARDWARE TO BE PER STATE COMPLIANT WITH A.D.A. AS ALL INTERIOR CORRIDOR HARDWARE TO BE IN CORRIDOR CONDITION, WITH GRIPES, SILENT CLOSURE, FINISH OF BRASS, BRASS, BRASS, OR BRASS.
 5. THIS HARDWARE SCHEDULE TO BE REVIEWED WITH FINISH REPRESENTATIVE FOR APPROVAL AND TO CORRECT SELECTION OF ALL FINISH HARDWARE FROM TO CORRECT HARDWARE.

DATE: 4/12/22

SCALE: NOTED

REVISIONS:

6/8/22 ISSUED
12/9/22 AS BUILT
REVISIONS

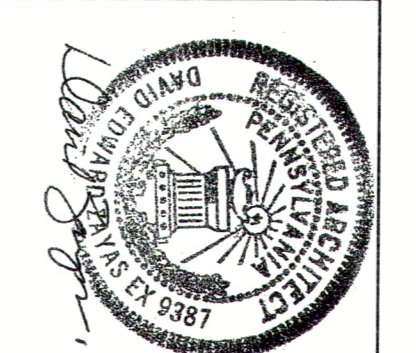

THE ELIAS ORGANIZATION, L.L.C.
ARCHITECTS & PLANNERS
 3103 Philmont Avenue, Suite 104
 Huntingdon Valley, Pa 19006
 Telephone (215) 244-1444
 Fax (215) 244-1860

ADDITION AND ALTERATIONS TO
 WYCOMBE PUBLIC HOUSE
 1073 MILL CREEK ROAD
 WRIGHTSTOWN TOWNSHIP, PA

FIRST FLOOR PLAN
 EXISTING CONDITIONS
 NEW WORK
 A-3