

FOR SALE

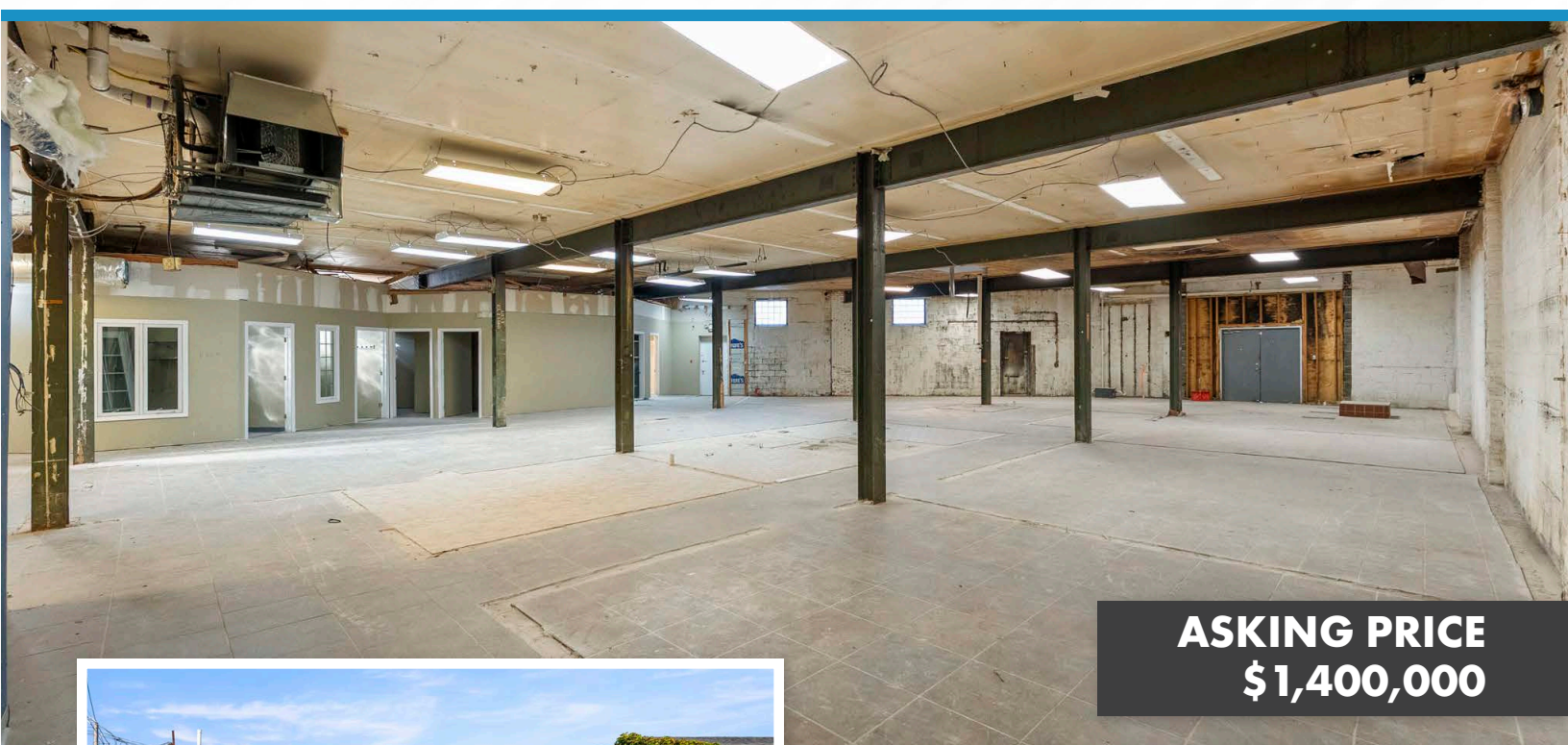

**1160 CHESTNUT STREET
ELIZABETH, NJ 07201**



**ASKING PRICE
\$1,400,000**

THE OPPORTUNITY

The Quinas Companies Inc. ("QCRE") is pleased to exclusively offer the property at 1160 Chestnut Street in Elizabeth, NJ for sale. The one-story, 6,500 SF warehouse is equipped with one drive-in door and features 11.85 ft ceilings throughout. Centrally located in Elizabeth, the property offers quick access to the port and major highways.

PROPERTY OVERVIEW

Block / Lot(s)	292 / 1
Building SF	+/- 6,500 SF
Land SF	+/- 6,500 SF
Ceiling Height	11.85 FT
Drive-In Door(s)	1 (10.3' h x 11.8' w)
Zoning	C-2
Taxes (2024)	\$23,500

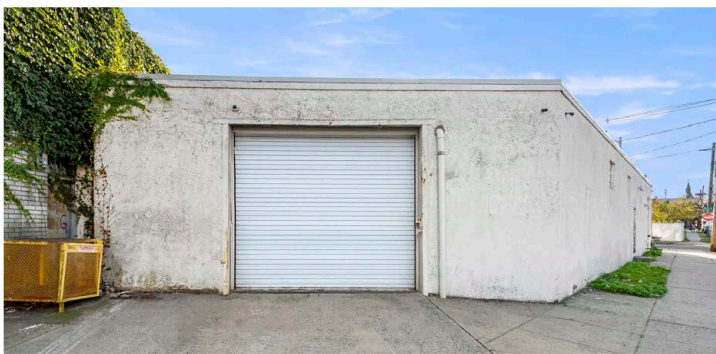
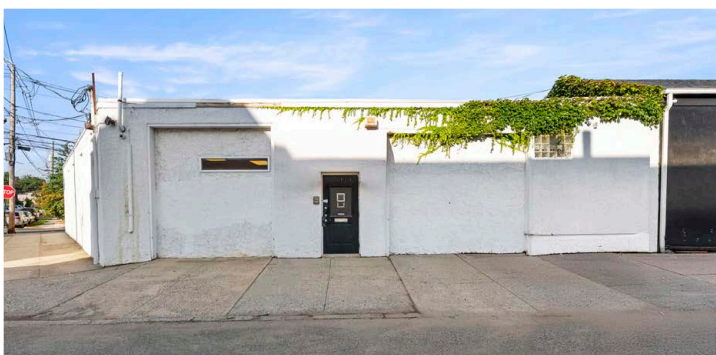

CONTACT

Ryan Cerqueira
973.210.4250 / r@tqcre.com

**1160 CHESTNUT STREET
ELIZABETH, NJ 07201**

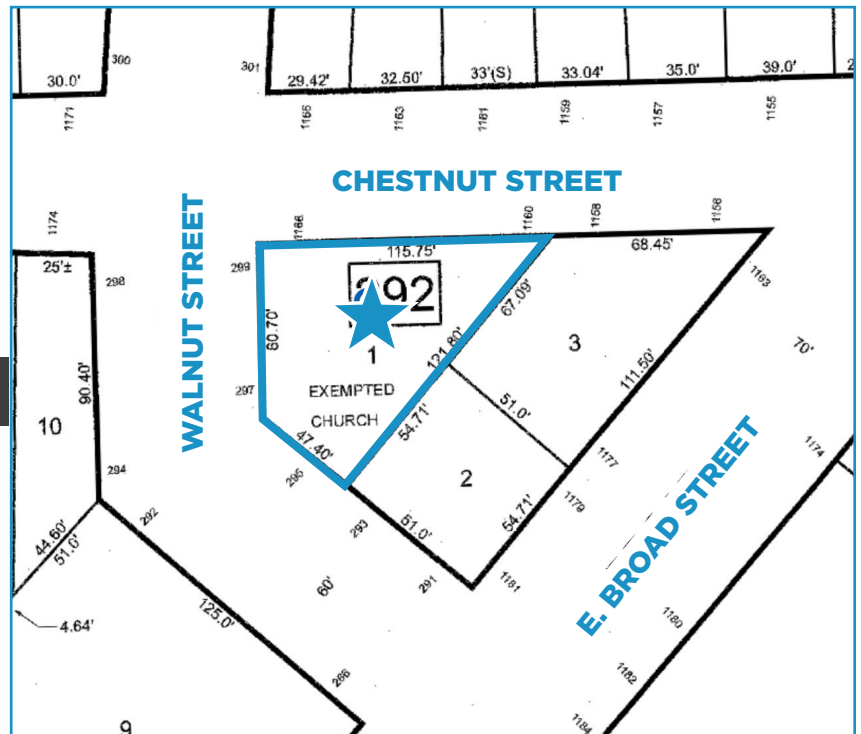
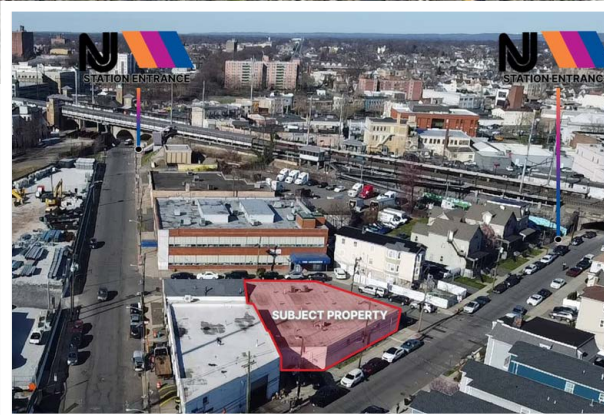
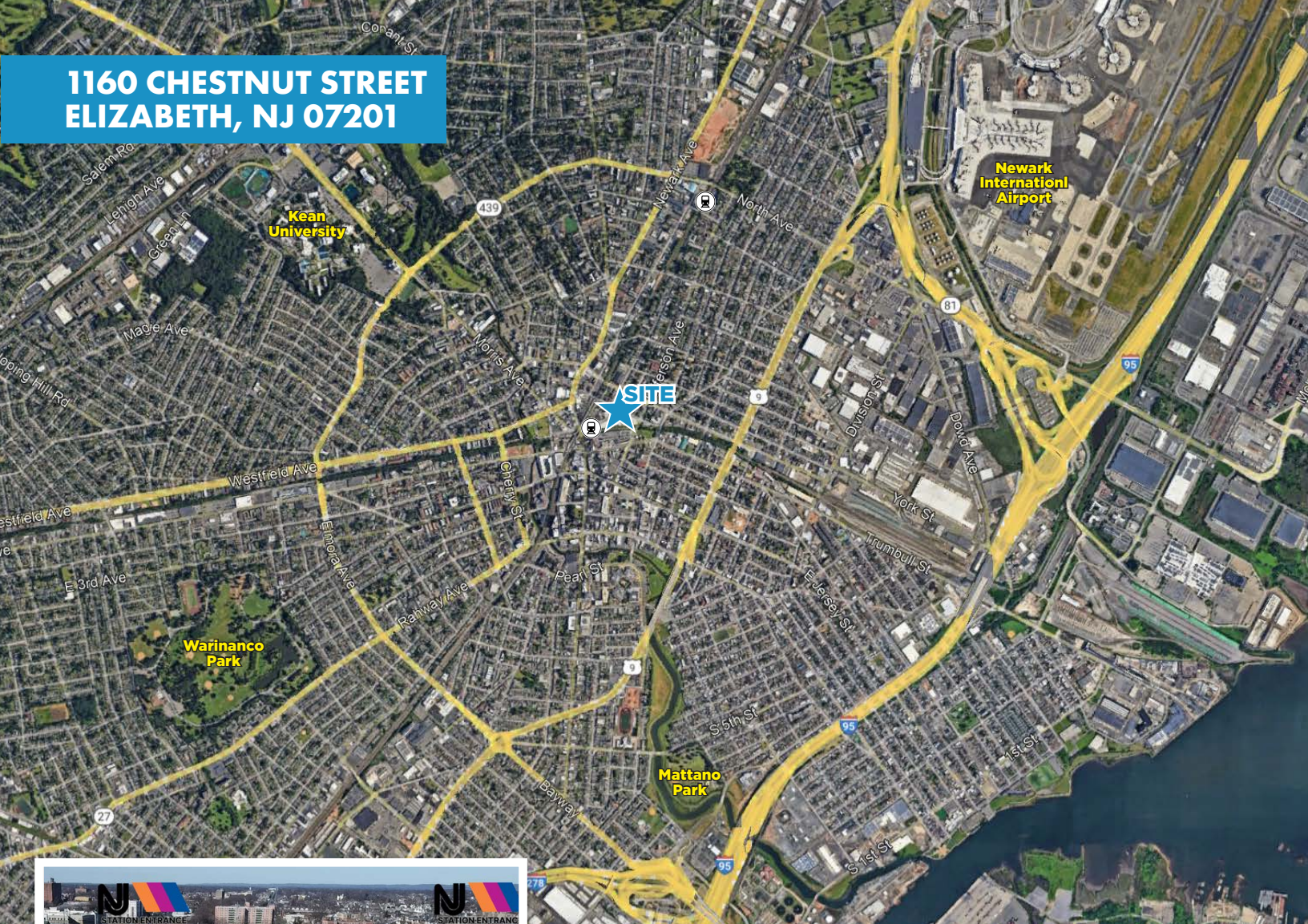

CONTACT

Ryan Cerqueira
Broker of Record
C. 908.731.1594
r@tqcre.com

PARCEL MAP



NO WARRANTY OR REPRESENTATION, EXPRESS OR IMPLIED, IS MADE AS TO THE ACCURACY OF THE INFORMATION CONTAINED HEREIN, AND THE SAME IS SUBMITTED SUBJECT TO ERRORS, OMISSIONS, CHANGE OF PRICE, RENTAL OR OTHER CONDITIONS, PRIOR SALE, LEASE OR FINANCING, OR WITHDRAWAL WITHOUT NOTICE, AND OF ANY SPECIAL LISTING CONDITIONS IMPOSED BY OUR PRINCIPALS. NO WARRANTIES OR REPRESENTATIONS ARE MADE AS TO THE CONDITION OF THE PROPERTY OR ANY HAZARDS CONTAINED THEREIN ARE ANY TO BE IMPLIED.