LOT 6 OF THIRD PLAT OF HERON CREEK ADDITION TO ST. CHARLES TOWNSHIP, LOCATED IN THE SOUTHEAST QUARTER OF SECTION 16, TOWNSHIP 40 NORTH, RANGE 8 EAST OF THE THIRD PRINCIPAL MERIDIAN, IN ST. CHARLES TOWNSHIP, KANE COUNTY, ILLINOIS.

SCALE: 1" = 40'

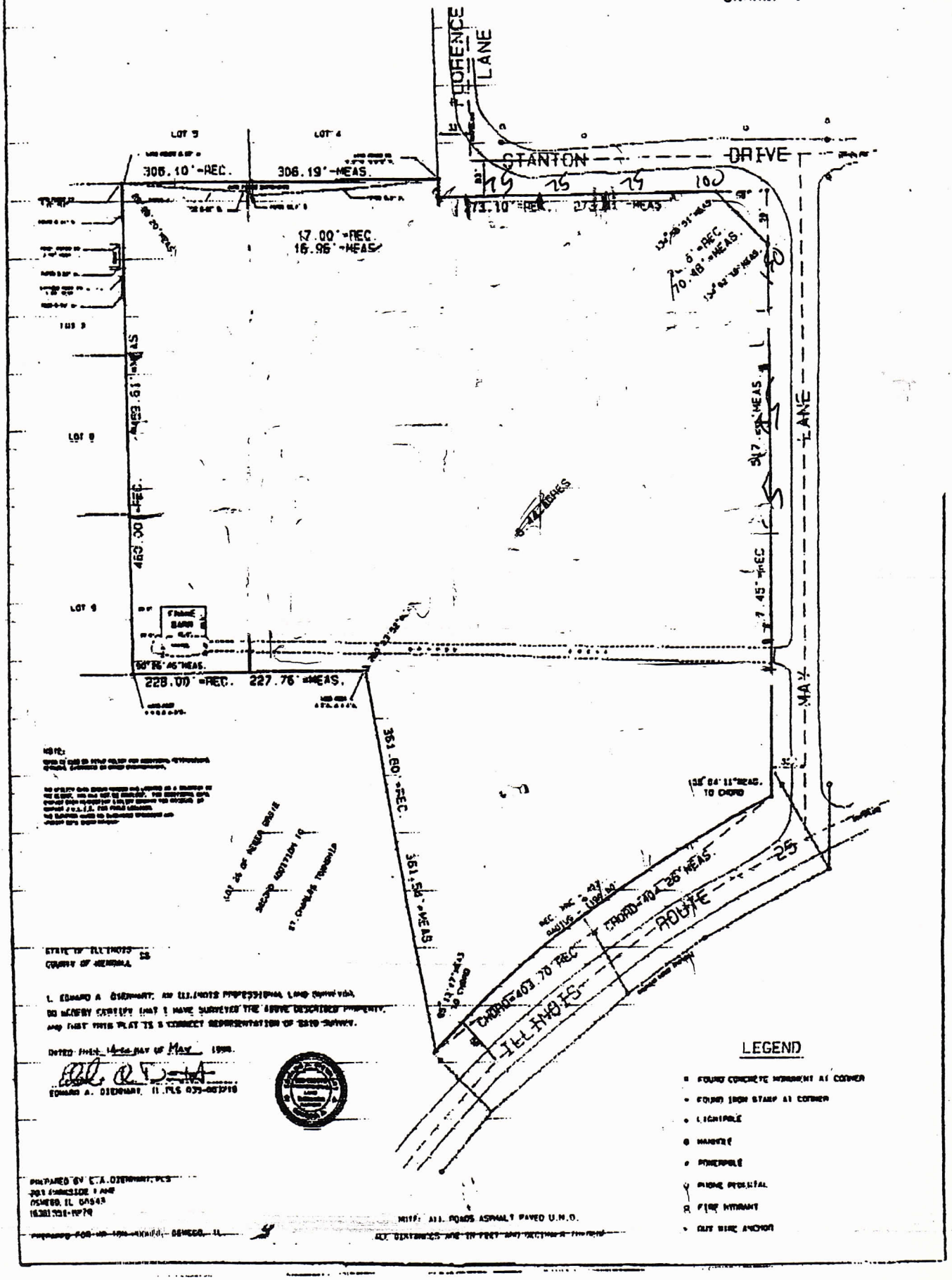

NOTE:

STATE OF ILLINOIS
COUNTY OF KENDALL

I, EDWARD A. DIEDRICHT, AN ILLINOIS PROFESSIONAL LAND SURVEYOR, DO HEREBY CERTIFY THAT I HAVE SURVEYED THE ABOVE DESCRIBED PROPERTY, AND THAT THIS PLAT IS A CORRECT REPRESENTATION OF SAID SURVEY.

DATED THIS 14th DAY OF MAY 1998.

EDWARD A. DIEDRICHT, ILLINOIS PLS 035-003918

PREPARED BY E.A. DIEDRICHT, PLS
301 HARRISON AVE
OSWEGO, IL 60543
(630)554-1979

PREPARED FOR: [illegible], OSWEGO, IL

NOTE: ALL ROADS ASPHALT PAVED U.N.O.
ALL DISTANCES ARE IN FEET AND DECIMALS THEREOF

LEGEND

- FOUND CONCRETE MONUMENT AT CORNER
- FOUND IRON STAKE AT CORNER
- LIGHTPOLE
- MAILBOX
- POWERPOLE
- PHONE PEDESTAL
- FIRE HYDRANT
- GUY WIRE ANCHOR