

# 1 Market St, Passaic Passaic, NJ 07055

+/-250,000 Multi Story Industrial On +/-2.08 AC

FOR SALE



Marcus & Millichap



# NON - ENDORSEMENT & DISCLAIMER NOTICE

---

## CONFIDENTIALITY & DISCLAIMER

The information contained in the following Marketing Brochure is proprietary and strictly confidential. It is intended to be reviewed only by the party receiving it from Marcus & Millichap and should not be made available to any other person or entity without the written consent of Marcus & Millichap. This Marketing Brochure has been prepared to provide summary, unverified information to prospective purchasers, and to establish only a preliminary level of interest in the subject property. The information contained herein is not a substitute for a thorough due diligence investigation. Marcus & Millichap has not made any investigation, and makes no warranty or representation, with respect to the income or expenses for the subject property, the future projected financial performance of the property, the size and square footage of the property and improvements, the presence or absence of contaminating substances, PCB's or asbestos, the compliance with State and Federal regulations, the physical condition of the improvements thereon, or the financial condition or business prospects of any tenant, or any tenant's plans or intentions to continue its occupancy of the subject property. The information contained in this Marketing Brochure has been obtained from sources we believe to be reliable; however, Marcus & Millichap has not verified, and will not verify, any of the information contained herein, nor has Marcus & Millichap conducted any investigation regarding these matters and makes no warranty or representation whatsoever regarding the accuracy or completeness of the information provided. All potential buyers must take appropriate measures to verify all of the information set forth herein. Marcus & Millichap is a service mark of Marcus & Millichap Real Estate Investment Services, Inc. © 2025 Marcus & Millichap. All rights reserved.

THIS IS A BROKER PRICE OPINION OR COMPARATIVE MARKET ANALYSIS OF VALUE AND SHOULD NOT BE CONSIDERED AN APPRAISAL. This information has been secured from sources we believe to be reliable, but we make no representations or warranties, express or implied, as to the accuracy of the information. References to square footage or age are approximate. Buyer must verify the information and bears all risk for any inaccuracies. Marcus & Millichap is a service mark of Marcus & Millichap Real Estate Investment Services, Inc. © 2020 Marcus & Millichap. All rights reserved.

## NON - ENDORSEMENT NOTICE

Marcus & Millichap is not affiliated with, sponsored by, or endorsed by any commercial tenant or lessee identified in this marketing package. The presence of any corporation's logo or name is not intended to indicate or imply affiliation with, or sponsorship or endorsement by, said corporation of Marcus & Millichap, its affiliates or subsidiaries, or any agent, product, service, or commercial listing of Marcus & Millichap, and is solely included for the purpose of providing tenant lessee information about this listing to prospective customers.

Activity ID #ZAG0280104

Marcus & Millichap

OFFICES THROUGHOUT THE U.S. AND CANADA  
marcusmillichap.com



## EXCLUSIVELY LISTED BY

---

### **Shane Sullivan**

Associate Investments  
Office: New Jersey  
Direct: 201.742.6135  
Shane.Sullivan@marcusmillichap.com  
License: NJ #2322508

### **Scott Geller**

Director Investments  
Office: New Jersey  
Direct: 201.742.6167  
Scott.Geller@marcusmillichap.com  
License: NJ #1649748

Marcus & Millichap





## PROPERTY SUMMARY // 1 Market St, Passaic

Marcus & Millichap

### PROPERTY DESCRIPTION

The Geller Group at Marcus & Millichap Real Estate Investment Services has been exclusively retained by the seller to present the opportunity to acquire 1-11 Market Street (The Subject Property) to qualified investors. The 325,030 Gross SF multi story industrial building is in Passaic, New Jersey's Route 3/GSP submarket.

The Portfolio is 100% leased to a full building 3PL tenant with a lease term remaining of 5.9 years. The constrained Passaic market is experiencing 4.3% vacancy for industrial product with limited planned competitive construction. Given lack of supply and its true infill location, investors will benefit from asset appreciation and leasing income.

The Property's infill location falls between Route 21, 17 & 46, as well as, the North/South Interstate I-80 & I-95 interchange. Its location provides immediate access to the tri-state area population as well as national connectivity through I-95. The Route 3/GSP submarket provides a deep and diverse set of labor supporting the multiple industries in the area.

This infill, highly functional light industrial building includes 16-35' foot clear heights, 10 loading dock's, 1 Drive-in, 13 Bathrooms and 3 Freight Elevators. Each story is on average +/-50,000 SF which includes a 1st floor +/-10,030 SF Mezz level, a 3rd floor +/-15,000 SF Mezz and a +/-50,000 SF 9.6' foot clear basement for a total of +/-325,000 SF complimented by +/-40 surface parking spaces in front of the building. The property's location allows employees immediate access to many amenities, retail and restaurant options, and ease of access from anywhere in the Passaic, NJ MSA.

### PROPERTY HIGHLIGHTS

- Equipped with docks, the facility supports efficient loading and unloading operations. The 16'-35' clear height enhances storage capacity for larger inventory and equipment.
- A typical floor of 50,000 SF, the building is designed to accommodate various industrial needs. The expansive layout allows for flexible tenant configurations and efficient workflow within each level.
- The building features single tenancy, providing businesses with exclusive use of the entire property. It is not owner-occupied, offering the flexibility of lease arrangements for potential tenants.





1 Market St, Passaic

1 Market St, Passaic, NJ, 07055

\$

Listing Price

\$24,000,000

▲

Cap Rate

5.30%

✕

Price/SF

\$96.00

FINANCIAL

Listing Price:	\$24,000,000
Down Payment:	46% / \$11,040,000
NOI:	\$1,272,771
Cap Rate:	5.30%
Price/SF:	\$96.00
NOI:	\$5.09 PSF
Occupancy:	100% / LXP 2/28/2031

PROPERTY

Gross/Rentable Square Feet:	325,030 SF / 250,000 SF
Floors 1-5:	+/-50,000 SF
Mezz:	1st Floor 10,0030 SF, 3rd Floor 15,000 SF
Basement:	+/-50,000 SF
Office Percentage:	<1%
Lot Size:	2.08 Acres (90,604 SF)
Clear Heights:	Basement 9'6", 1st Floor 35', Floors 2-5 16'
Ameneties	10 LD, 1 DI, 13 Bathrooms, 3 Elevators
Year Built:	1925













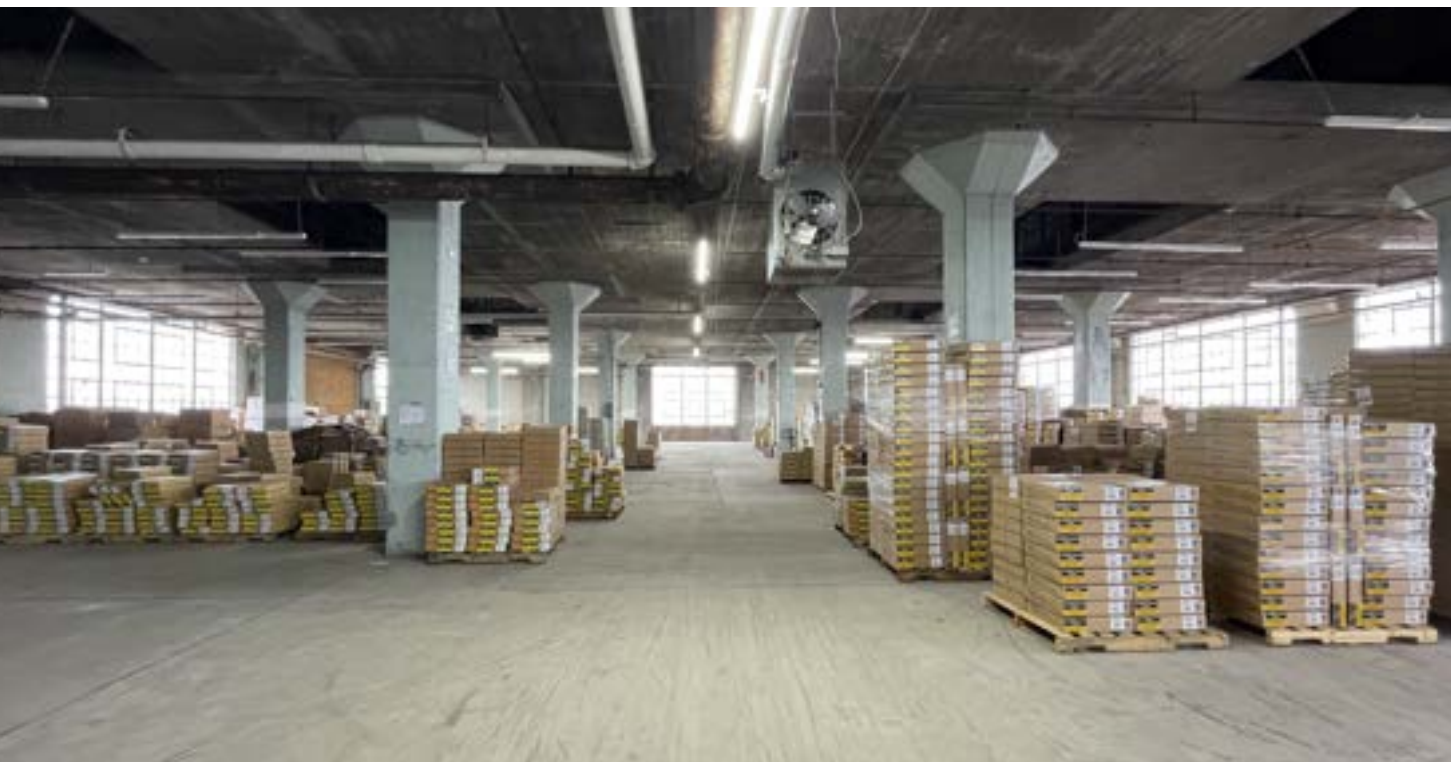



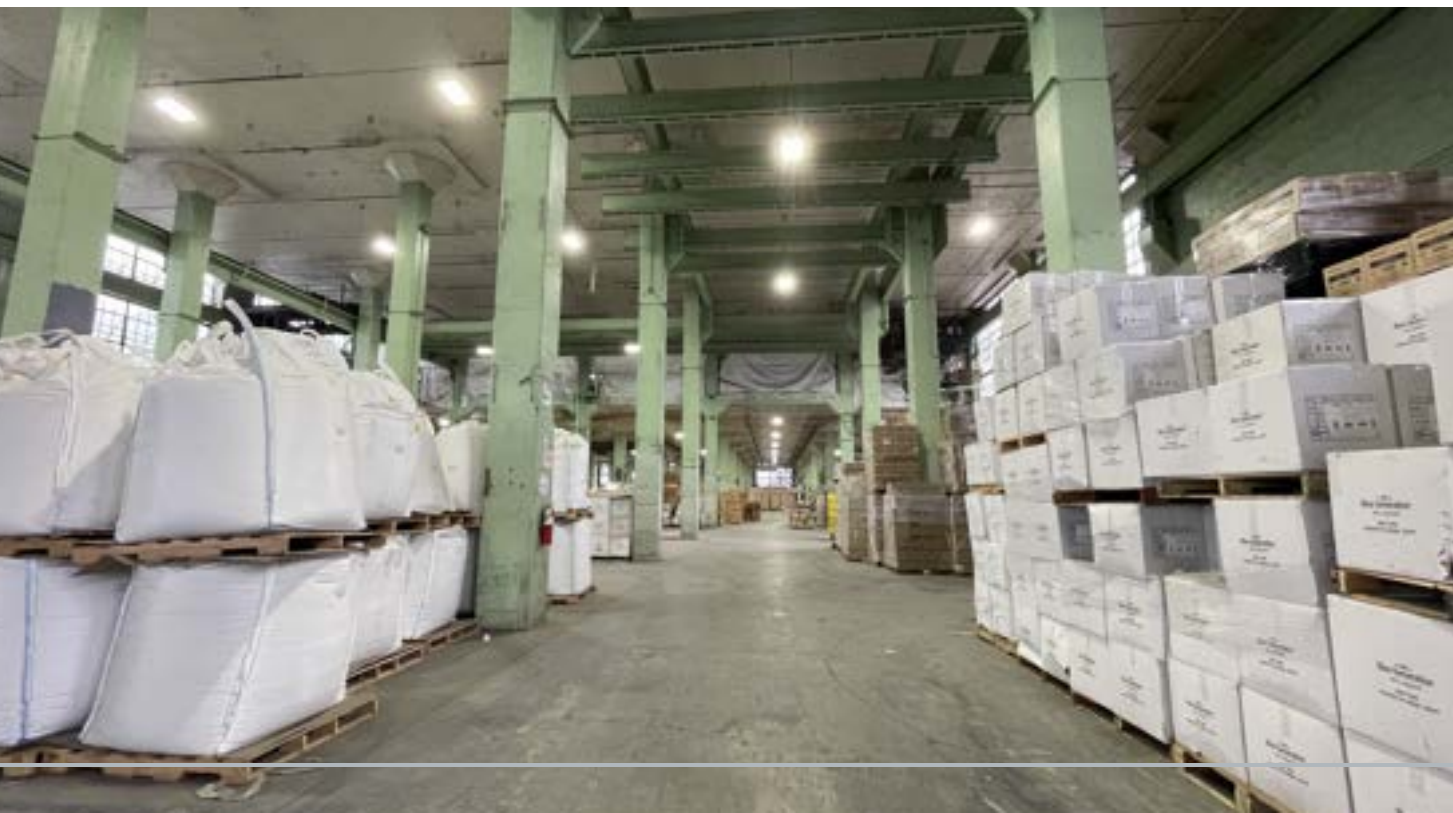



POPULATION	0.3 MILES	0.5 MILES	1 MILE
Total Population	3,740	13,669	62,216
Average Age	34	35	36
Average Age (Male)	34	34	35
Average Age (Female)	35	35	37

HOUSEHOLDS & INCOME	0.3 MILES	0.5 MILES	1 MILE
Total Households	1,256	4,392	20,132
# of Persons per HH	3	3.1	3.1
Average HH Income	\$65,289	\$63,020	\$75,633
Average House Value	\$416,219	\$389,049	\$425,598

Demographics data derived from AlphaMap

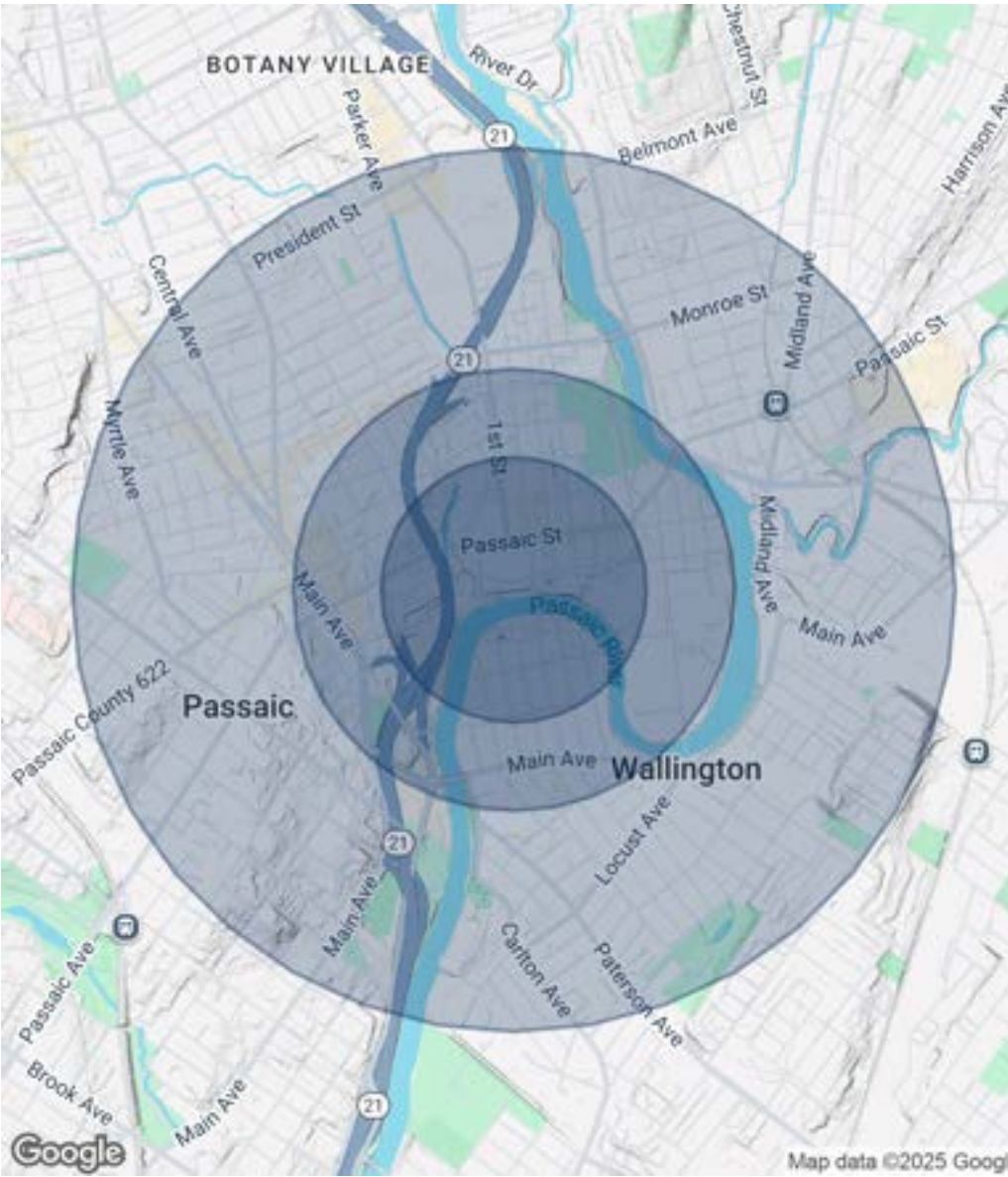



## EXCLUSIVELY LISTED BY

---

### Shane Sullivan

Associate Investments  
Office: New Jersey  
Direct: 201.742.6135  
Shane.Sullivan@marcusmillichap.com  
License: NJ #2322508

### Scott Geller

Director Investments  
Office: New Jersey  
Direct: 201.742.6167  
Scott.Geller@marcusmillichap.com  
License: NJ #1649748

Marcus & Millichap

