



PROPOSED 9,200 SF ON 1.92 ACRES

1198 Easton Road
Warrington, PA 18976

PROPERTY DETAILS

PROPERTY HIGHLIGHTS

- Proposed Retail Buildings Totaling 9,200 SF
- 6,400 SF Retail (Can be demised)
- 2,800 SF Free-Standing Restaurant Building
- 1.92 Acre lot
- 284' of Frontage along Route 611
- Parcel 50-022-002
- 73 Parking Spaces
- Zoned- BZ – Business Zone (Warrington Township)
- This property is very well-located on the corner of a signalized intersection along Route 611 (Easton Road) in Warrington Township, Bucks County, providing quick access to Route 202 & I-276. This is one of the last remaining development opportunities along this stretch of Route 611.



3



BINSWANGER
UNIQUELY SPECIALIZED SINCE 1931

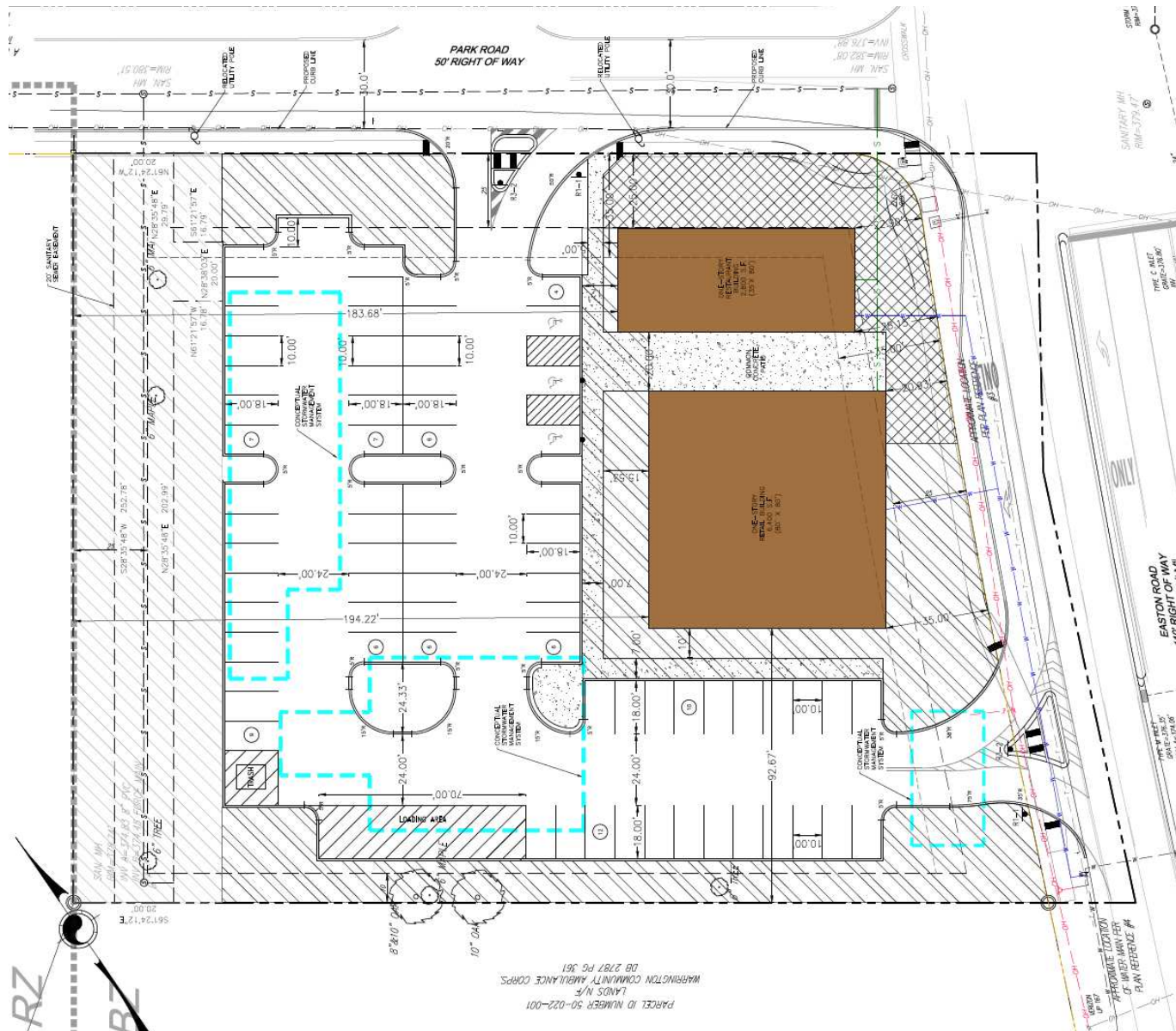

DEMOGRAPHICS MAP & REPORT

POPULATION	3 MILES	5 MILES	10 MILES
Total Population	48,530	146,866	524,697
Average Age	44	44	44
Average Age (Male)	42	42	42
Average Age (Female)	45	45	45

HOUSEHOLDS & INCOME	3 MILES	5 MILES	10 MILES
Total Households	17,044	55,458	197,901
# of Persons per HH	2.8	2.6	2.7
Average HH Income	\$168,819	\$162,184	\$157,657
Average House Value	\$562,542	\$544,870	\$525,607

Demographics data derived from AlphaMap

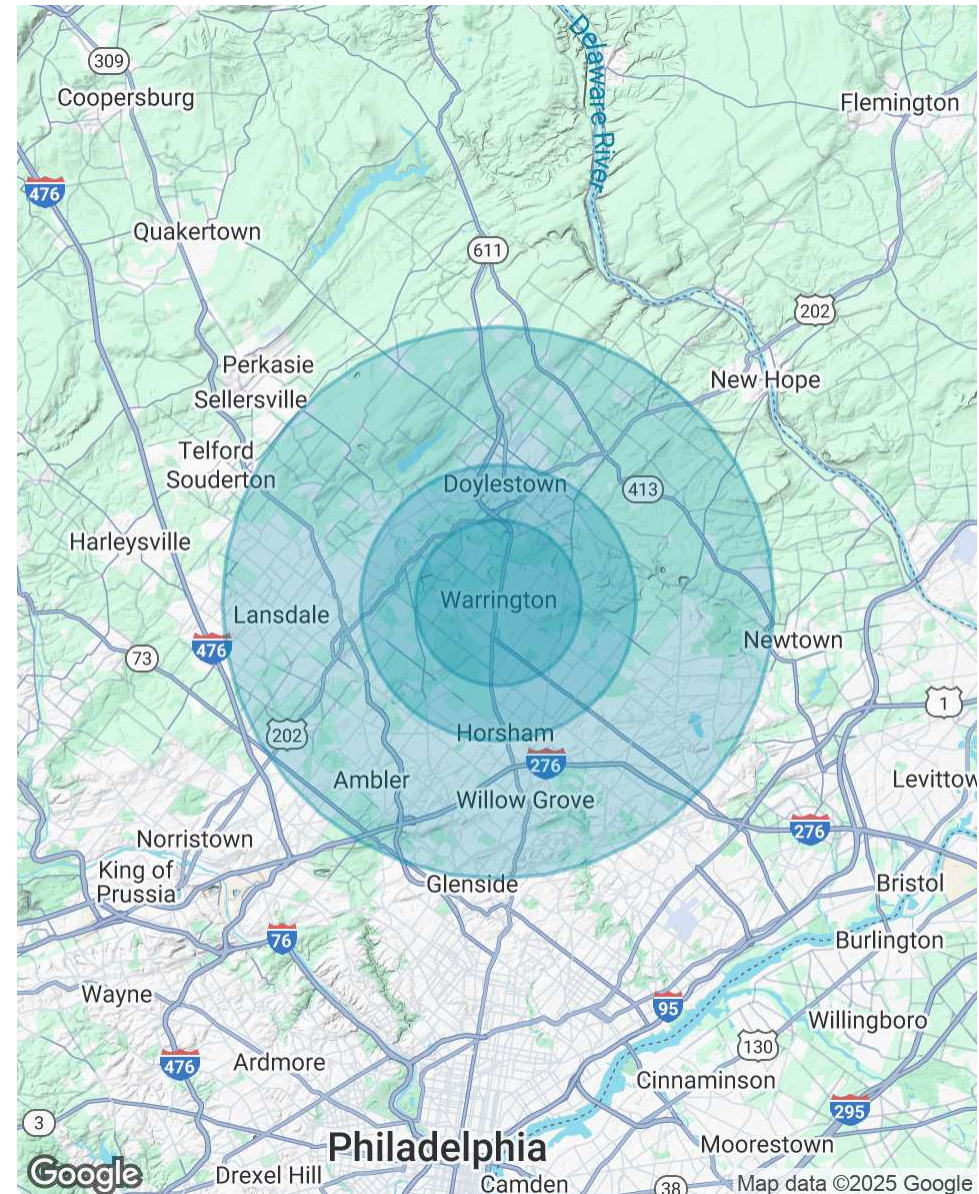



BINSWANGER
UNIQUELY SPECIALIZED SINCE 1931

Three Logan Square
1717 Arch Street, Suite 5100
Philadelphia, PA 19103
<https://www.binswanger.com>

PRIMARY CONTACTS



Timothy Pennington
Partner & Senior Vice President
215.448.6266
tpennington@binswanger.com



Matt Corrigan
Senior Vice President
215.448.6018
mcorrigan@binswanger.com



Sean Stitz
Vice President
215.448.6016
ssitz@binswanger.com



Kevin Wang
Sales Associate
215.448.6014
kwang@binswanger.com

