

RUSSELL ENGINEERING ASSOCIATES, INC.

449 N JEFFERSON
HUNTINGTON, INDIANA 46750
(260) 224-6813

STEVEN A. MAXWELL P.E. & R.L.S. - R.L.S. NO. 29900007

LEGEND:

- 555 - SURVEY REPORT REFERENCE
- XXX.X - FLOOD PROTECTION GRADE

MONUMENT SYMBOLS

- X - CALCULATED POINT (c)
- O - FOUND MONUMENT (f)
- - SET MONUMENT (s)
- △ - SECTION CORNER

MONUMENT TYPES

- HAR. M. - HARRISON MON.
- RR - RAILROAD SPIKE
- ANG - ANGLE IRON
- JCK - JACKSTAND
- SPN - SPIKE NAIL
- PK - P-K NAIL
- MG - MAG NAIL
- IP - IRON PIN
- RB - REBAR
- ST - STONE
- PP - PIPE

BOUNDARY

- (C) - CALCULATED
- (M) - MEASURED
- (R) - RECORDED
- (P) - PLATTED

Date: Nov 08, 2012 - 9:10pm

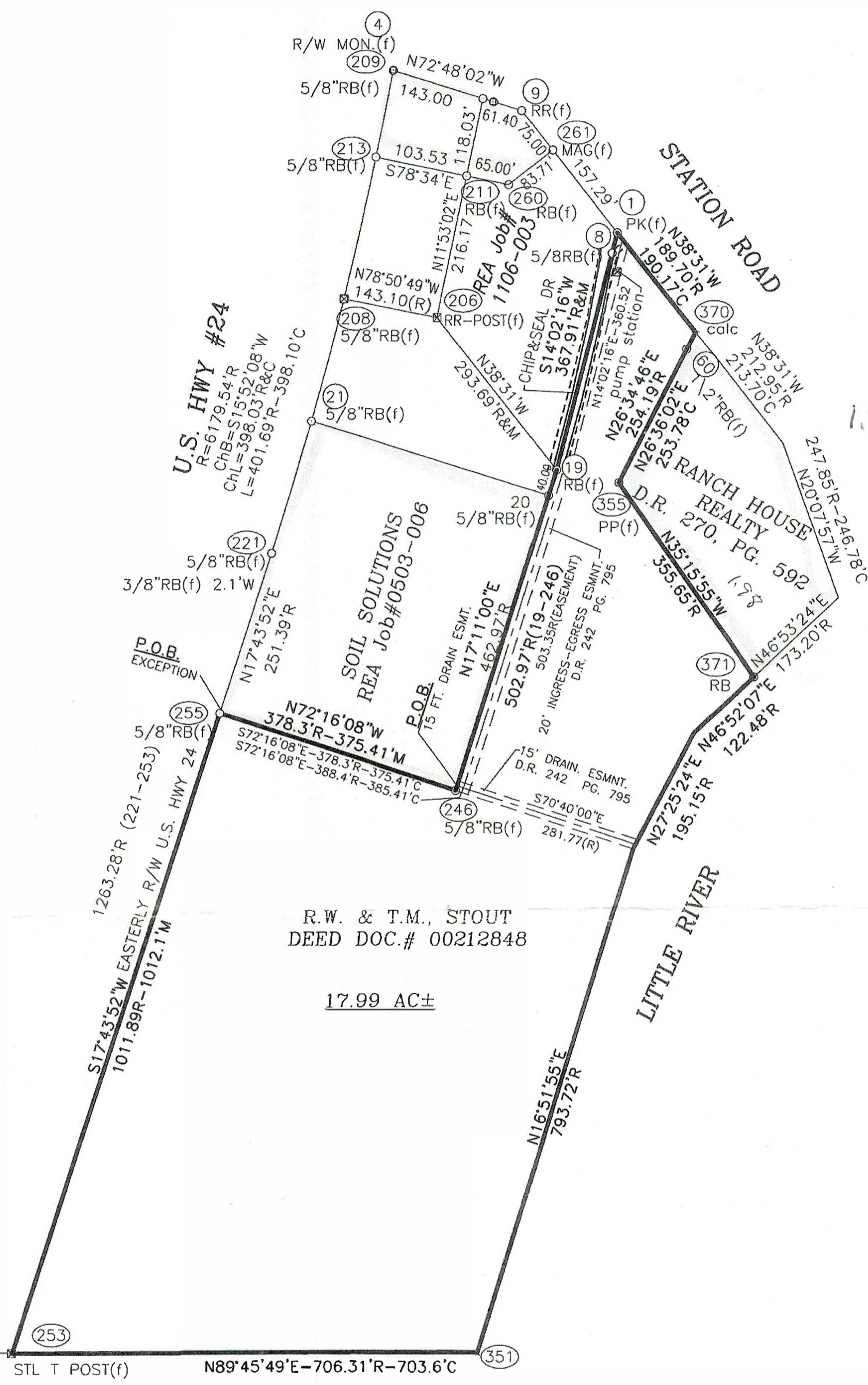

S. LINE, NW/4,
SEC 23-T29N-R10E

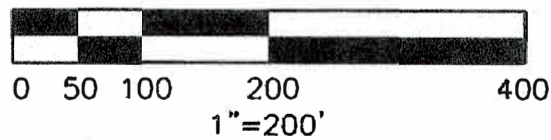

SEE SHEET 1 OF 3 FOR LEGAL DESCRIPTION
SEE SHEET 2 OF 3 FOR SURVEYOR'S REPORT.

FLOOD NOTE: THE SURVEYED TRACT LIES IN ZONE A3
THIS ZONE IS DESIGNATED AS A 100 YR FLOOD HAZARD AREA
ACCORDING TO THE FLOOD INSURANCE RATE MAP (FIRM) FOR
COMMUNITY PANEL NO. 180438-0050 C DATED 7/18/83

NOTES:

- 1. NO DISCREPANCIES EXIST BETWEEN SURVEY LINES AND OCCUPATION LINES UNLESS CHECKED HERE.
- 2. THE COMMITMENT FOR TITLE INSURANCE WAS NOT PROVIDED FOR THIS PARCEL UNLESS CHECKED HERE. AN ABSTRACT OR TITLE SEARCH MAY REVEAL ADDITIONAL INFORMATION AFFECTING THIS PROPERTY.
- 3. THIS SURVEY MUST BE RECORDED IN ACCORDANCE WITH TITLE 865 IAC WHEN CHECKED HERE (R.E.A. TO RECORD).
- 4. ALL PINS SHOWN AS SET HAVE IDENTIFICATION CAPS WHERE POSSIBLE.
- 5. THE RELATIVE POSITIONAL ACCURACY FOR THIS SURVEY, DUE TO MEASUREMENT, IS CERTIFIED TO NOT EXCEED THE ACCEPTABLE ACCURACY OF A "SUBURBAN" CLASSIFICATION AS DEFINED BY 865 IAC 1-12-7.

I, THE UNDERSIGNED REGISTERED LAND SURVEYOR LICENSED IN COMPLIANCE WITH THE LAWS OF THE STATE OF INDIANA, HEREBY CERTIFY THE HEREON PLAT TO CORRECTLY REPRESENT A SURVEY AS MADE UNDER MY DIRECTION, AND THAT THIS SURVEY AND ACCOMPANYING REPORT HAS BEEN COMPLETED IN ACCORDANCE WITH TITLE 865-IAC 1-12 AND ALL OTHER AMENDMENTS THERETO.

THIS SURVEY VALID ONLY WITH ORIGINAL HAND AND/OR SEAL AND PAYMENT OF INVOICE.
THIS SURVEY MUST HAVE ALL PAGES INCLUDING SURVEYOR'S REPORT TO BE COMPLETE.

FIELD WORK COMPLETED ON 11/7/12 AND CERTIFIED THIS 11/8/12 BY: *Steven A. Maxwell*
JOB NO. 1210H001 FOR STOUT/KITT

