

10140 S Roberts Rd, Palos Hills, IL 60465

# 10140 S Roberts Rd



## OFFERING SUMMARY

Sale Price:	\$1,250,000
Lot Size:	0.5 Acres
Building Size:	First Floor: 7,800sf Second Floor: 1,300sf
Type Of Building:	Mixed Use
Taxes:	\$17,507.00/Annually
Renovated:	2023
Zoning:	C1
Market:	Palos Hills
Submarket:	South Suburbs
Price / SF:	\$137.36

## PROPERTY OVERVIEW

Ready-to-go banquet hall that was recently renovated and seats up to 260 people with an additional front bar and seating for a possible bar/restaurant setting. Holiday Banquets is located in the heart of a shopping and business district. The area is densely populated and includes many national retailers, such as Jewel Osco, Burger King, Planet Fitness, and Dunkin Donuts. Moraine Valley Community College, Stagg High School, Koras Elementary School, and Palos Hospital are in the area.

## PROPERTY HIGHLIGHTS

- Seller to offer closing cost credit to buyer
- Highly Visible Site
- Recently Renovated
- Ready-to-go Banquet Hall

for more information

**Neil Haleem**

708.873.5540

neil@networkregroup.com

**Adam Haleem**

708.800.6487

adam@networkregroup.com



10140 S Roberts Rd, Palos Hills, IL 60465

# 10140 S Roberts Rd



for more information

**Neil Haleem**

708.873.5540

neil@networkregroup.com

**Adam Haleem**

708.800.6487

adam@networkregroup.com



Retail Property For Sale February 02, 2024

10140 S Roberts Rd, Palos Hills, IL 60465

# 10140 S Roberts Rd

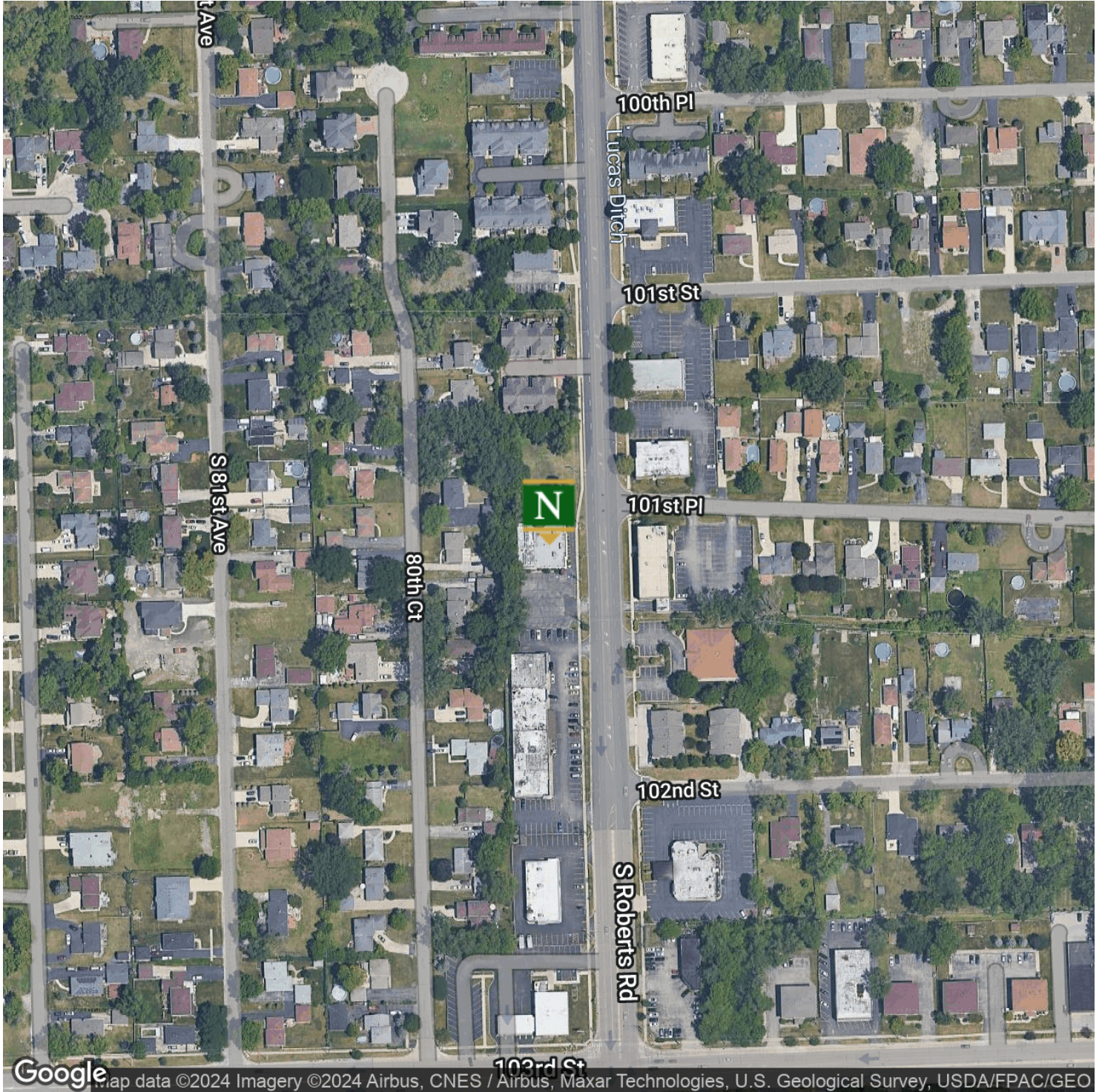

Retail Property For Sale February 02, 2024

for more information

**Neil Haleem**

708.873.5540

neil@networkregroup.com

**Adam Haleem**

708.800.6487

adam@networkregroup.com



10140 S Roberts Rd, Palos Hills, IL 60465

# 10140 S Roberts Rd



Retail Property For Sale February 02, 2024

for more information

**Neil Haleem**

708.873.5540  
neil@networkregroup.com

**Adam Haleem**

708.800.6487  
adam@networkregroup.com



10140 S Roberts Rd, Palos Hills, IL 60465

# 10140 S Roberts Rd

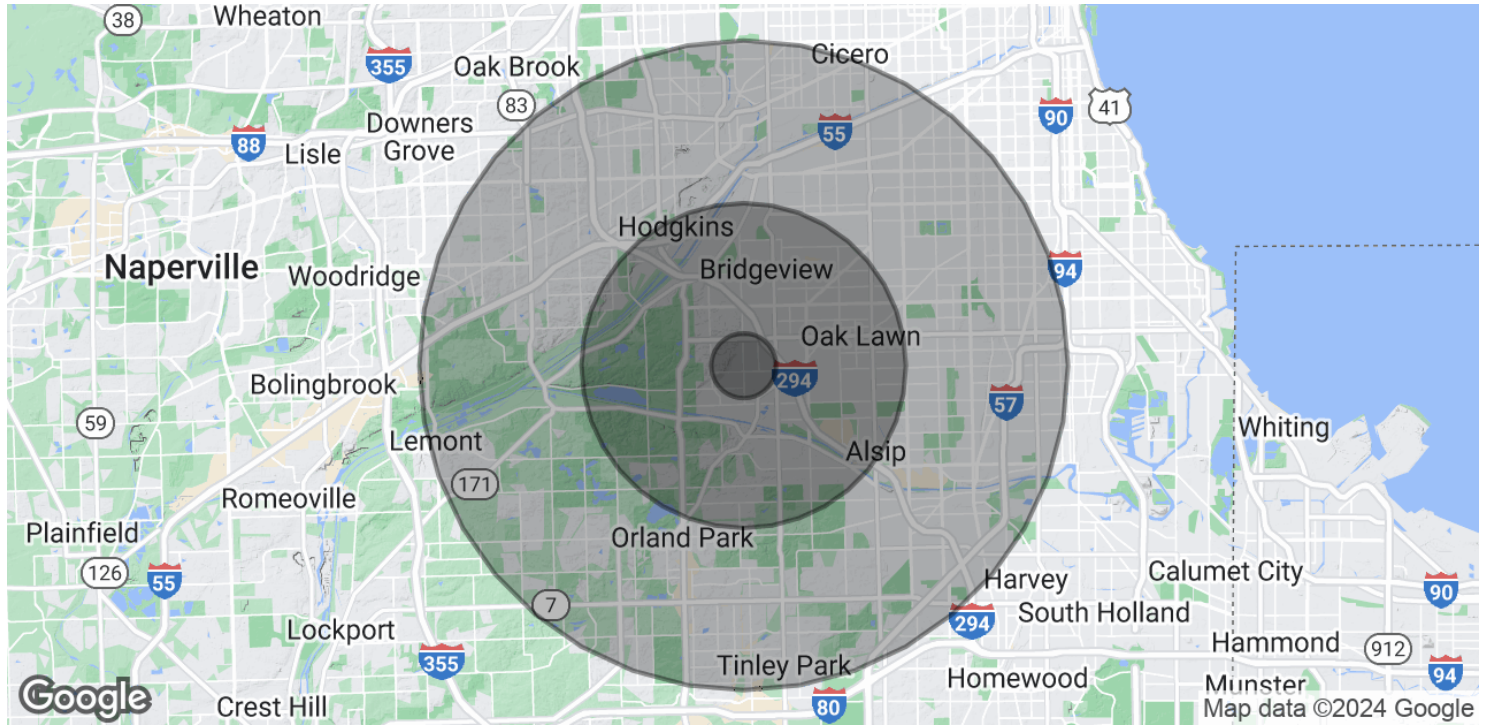

POPULATION	1 MILE	5 MILES	10 MILES
Total Population	11,364	230,557	1,261,443
Average Age	39.0	41.2	39.4
Average Age (Male)	39.1	39.3	37.6
Average Age (Female)	40.2	42.8	40.9
HOUSEHOLDS & INCOME	1 MILE	5 MILES	10 MILES
Total Households	4,579	92,348	487,569
# of Persons per HH	2.5	2.5	2.6
Average HH Income	\$75,377	\$80,759	\$83,536
Average House Value	\$225,751	\$218,372	\$240,174
ETHNICITY (%)	1 MILE	5 MILES	10 MILES
Hispanic	7.3%	21.2%	30.1%
RACE	1 MILE	5 MILES	10 MILES

for more information

**Neil Haleem**

708.873.5540  
neil@networkregroup.com

**Adam Haleem**

708.800.6487  
adam@networkregroup.com



10140 S Roberts Rd, Palos Hills, IL 60465

# 10140 S Roberts Rd

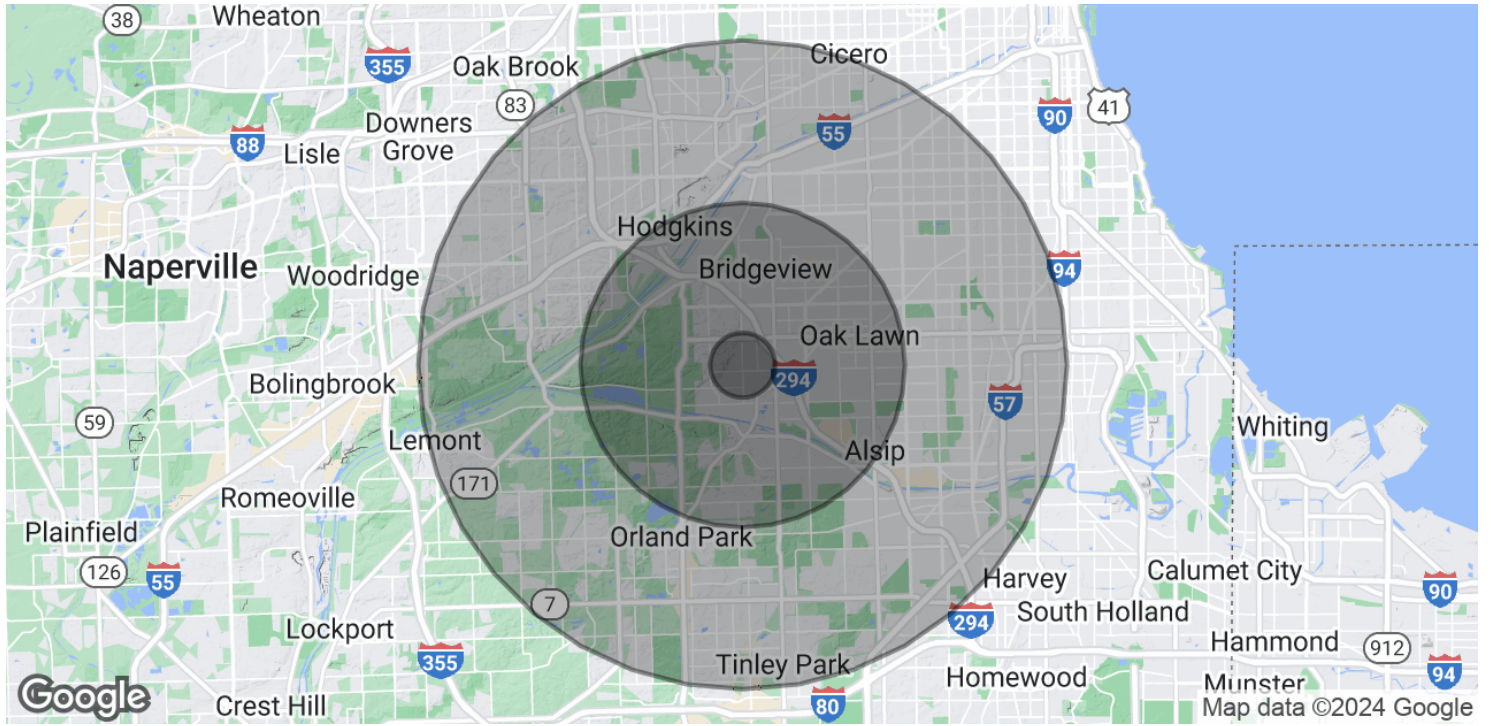

Total Population - White	9,771	184,952	748,581
% White	86.0%	80.2%	59.3%
Total Population - Black	777	14,215	271,257
% Black	6.8%	6.2%	21.5%
Total Population - Asian	356	7,047	35,375
% Asian	3.1%	3.1%	2.8%
Total Population - Hawaiian	0	37	326
% Hawaiian	0.0%	0.0%	0.0%
Total Population - American Indian	2	680	3,580
% American Indian	0.0%	0.3%	0.3%
Total Population - Other	160	12,857	141,340
% Other	1.4%	5.6%	11.2%

\* Demographic data derived from 2020 ACS - US Census

for more information

**Neil Haleem**

708.873.5540  
neil@networkregroup.com

**Adam Haleem**

708.800.6487  
adam@networkregroup.com

