

**FIRST FLOOR PLAN**

3/32" = 1'-0"

**RENOVATIONS TO  
ROYAL PORT BUILDING**

110 WEST GREEN STREET  
SNOW HILL, MARYLAND DATE: 2/12/15

HDC SUBMISSION  
2nd FLOOR ADDITION

SHEET No.

**A-1**



410-641-2983 www.design-rs.com

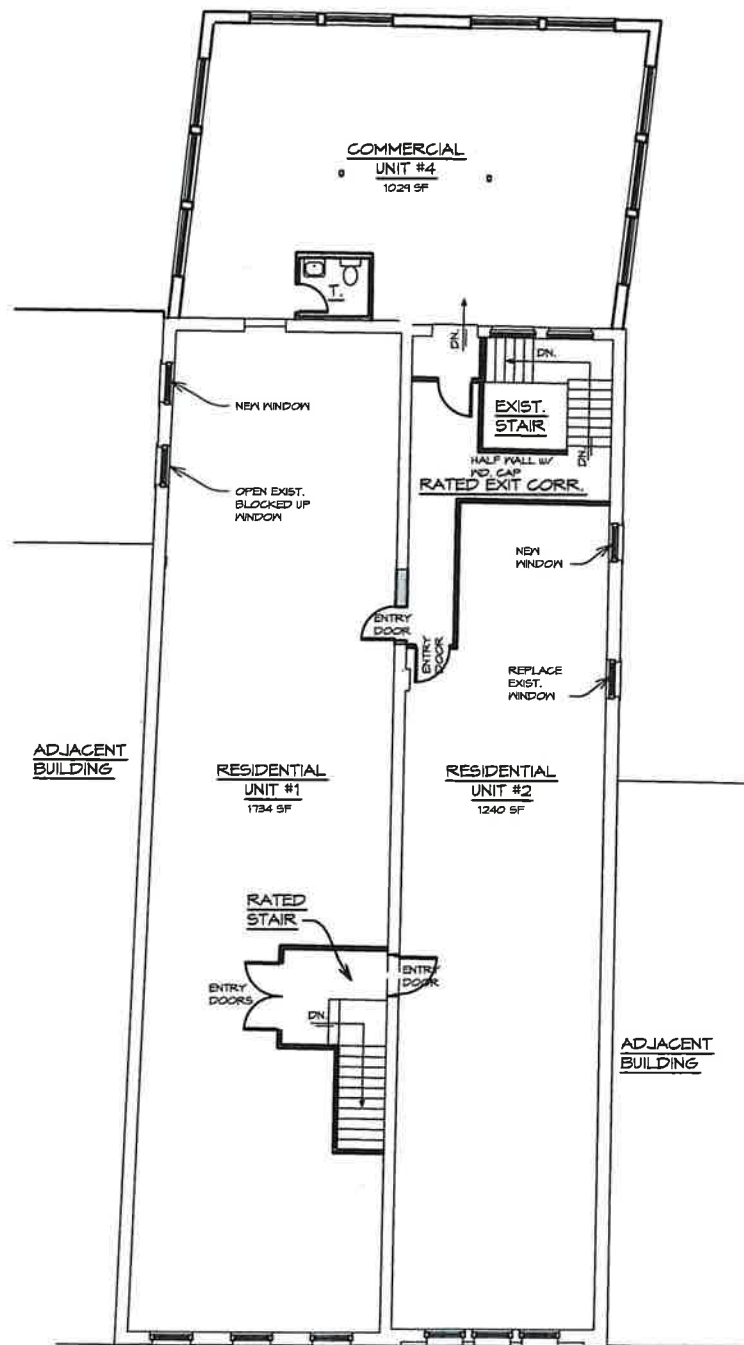

**SECOND FLOOR PLAN**

3/32" = 1'-0"

**RENOVATIONS TO  
ROYAL PORT BUILDING**

110 WEST GREEN STREET  
SNOW HILL, MARYLAND

DATE: 2/12/15

HDC SUBMISSION  
2nd FLOOR ADDITION

SHEET No.

**A-2**

**DESIGN Resources**  
Architectural Design  
Project Management  
410-641-2989 ■ www.design-rs.com