

SURVEYORS NOTES:

- EXCEPT AS SPECIFICALLY STATED OR SHOWN ON HIS PLAT, THIS SURVEY DOES NOT PURPORT TO REFLECT ANY OF THE FOLLOWING WHICH MAY BE APPLICABLE TO THE SUBJECT REAL ESTATE: EASEMENTS, OTHER THAN POSSIBLE EASEMENTS THAT WERE VISIBLE OR ON RECORD AT THE TIME OF THE MAKING OF THIS SURVEY; BUILDING SETBACK LINES; RESTRICTIVE COVENANTS; SUBDIVISION RESTRICTIONS; ZONING OR OTHER LAND USE REGULATIONS AND ANY OTHER FACTS THAT AN ACCURATE AND CURRENT TITLE SEARCH MAY DISCLOSE.
- DECLARATION IS MADE TO ORIGINAL PURCHASER OF THE SURVEY. IT IS NOT TRANSFERABLE TO ADDITIONAL INSTITUTIONS OR SUBSEQUENT OWNERS.
- SURVEY IS VALID ONLY IF PRINT HAS ORIGINAL SEAL AND SIGNATURE OF SURVEYOR.
- SUBSURFACE AND ENVIRONMENTAL CONDITIONS WERE NOT EXAMINED OR CONSIDERED AS A PART OF THIS SURVEY.
- SUBJECT TO ANY AND ALL EASEMENTS OR RESTRICTIONS EITHER RECORDED OR UNRECORDED.
- WETLANDS LOCATION ARE NOT CONSIDERED PART OF CONTRACTUAL OBLIGATIONS OR PART OF THIS SURVEY.
- FLOOD PLAIN MAPS WERE NOT REVIEWED OR CONSIDERED PART OF THIS SURVEY.

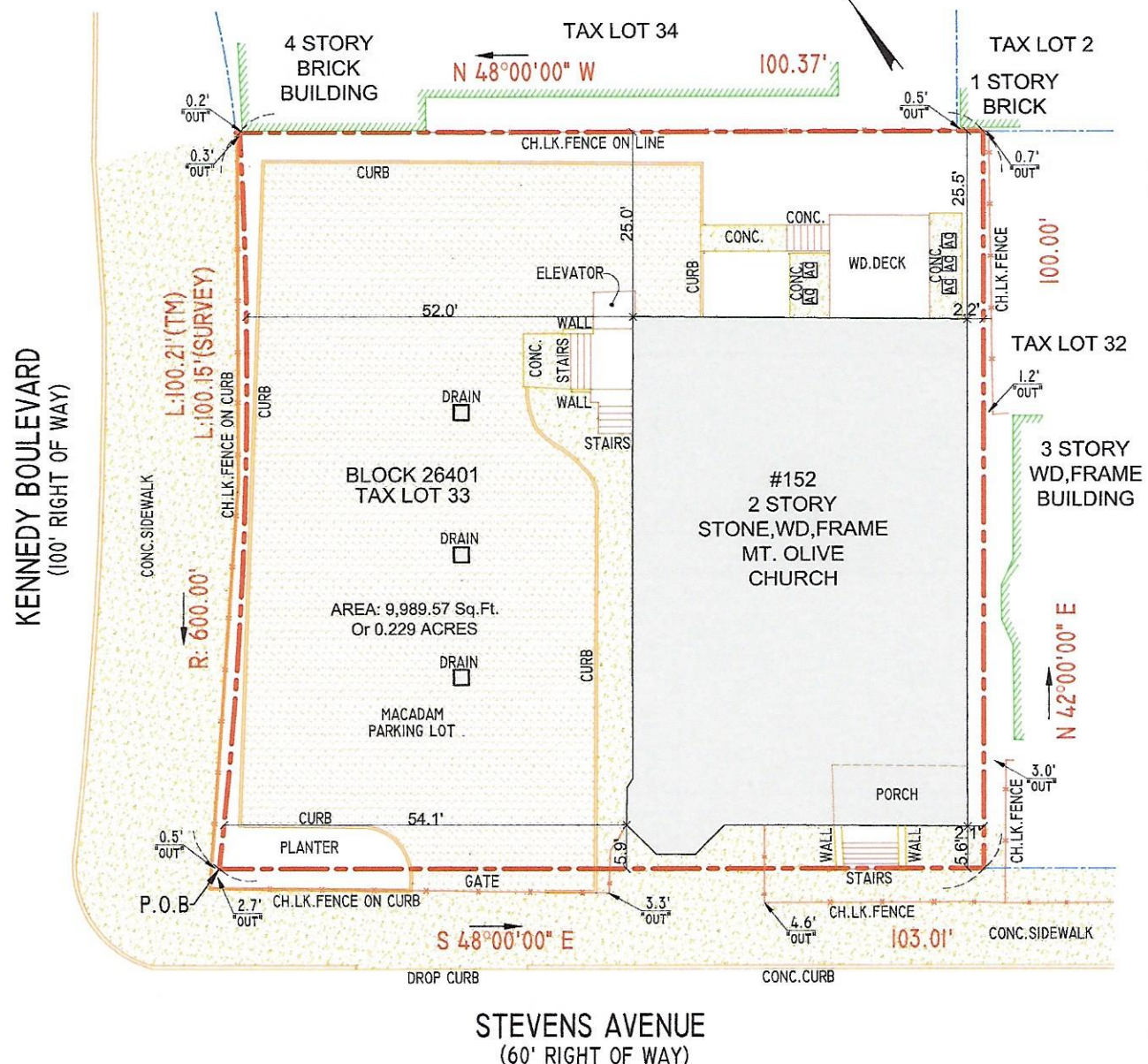

NOTES:

THE OFFSETS SHOWN ARE NOT TO BE USED FOR THE CONSTRUCTION OF ANY STRUCTURE, FENCE, PERMANENT ADDITION, ETC.
 THIS SURVEY IS SUBJECT TO ANY FACTS AN ACCURATE TITLE SEARCH MAY DISCLOSE.
 A WRITTEN WAIVER AND DIRECTION NOT TO SET CORNER MARKERS HAS BEEN OBTAINED FROM THE ULTIMATE USER PURSUANT TO P.L.2003, c.14 (C45:8-36.3) AND N.J.A.C. 13:40-5.1 (d).
 N.J.A.C. 13:40-3.1A DIGITAL SIGNATURES AND SEALS
 A DIGITAL SIGNATURE AND SEAL SHALL CARRY THE SAME WEIGHT, AUTHORITY, AND EFFECT AS A HANDWRITTEN SIGNATURE AND IMPRESSION-TYPE SEAL

CHECKED BY: **RON P.** DRAWN BY: **T.D.**

RODOLFO PIERRI
P.L.S.

DATE OF SIGNATURE 04 / 06 / 2022

N.J. LAND SURVEYOR
LICENSE NO.24GS03860600

LOCATION SURVEY MAP
OF PROPERTY LOCATED AT
152 STEVENS AVENUE
SITUATED IN THE CITY OF JERSEY CITY
HUDSON COUNTY, NEW JERSEY
BLOCK 26401, TAX LOT 33

CERTIFICATION: 152 STEVENS LLC

(PHONE) **201-628-1958**

V4 LAND SURVEYING PLLC
HOBOKEN, NEW JERSEY 07030

CERTIFICATE OF AUTHORIZATION NO.24GA28337500

SCALE: 1"=15' DATE OF SURVEY: 04 / 04 / 2022 DRAWING NO.: V4 2022-509 SHEET NO.: 1/1