



500 EAST ROUTE 22

Lake Zurich, Illinois

Unit: 5,486 Sq. Ft.

Office: 1,808 Sq. Ft.

TERMS:

Base Rent: \$8.95 Net

Escalation: 3% Per Year

RE Taxes /CAM Ins: \$2.70 (2024 Est.)

HIGHLIGHTS:

- Lower Lake County Taxes
- Quality Construction Throughout
- Prime location at corner of Route 22 and Oakwood

BUILDING DATA:

Ceiling Height: 16'
Sprinkler System: Yes
Power: 200 Amps
Parking: 169 Off Street for Building

SHIPPING:

Truck Docks: 1 Exterior

POSSESSION:

April 15, 2024

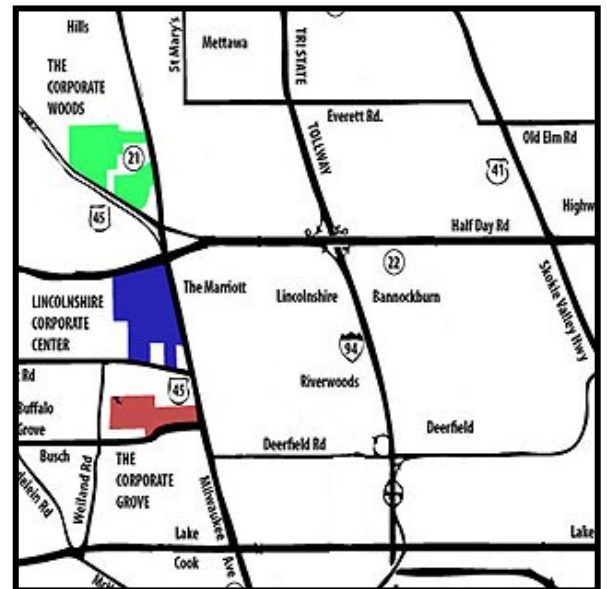

Exclusive Leasing and Management Agents

VAN VLISINGEN AND CO.

One Overlook Point
Lincolnshire Corporate Center
Lincolnshire, Illinois 60069
847.634.2300

Chuck Lamphere, President
crl@vvco.com

Nick Panarese, Executive VP, SIOR
ndp@vvco.com

500 EAST ROUTE 22

Lake Zurich, Illinois

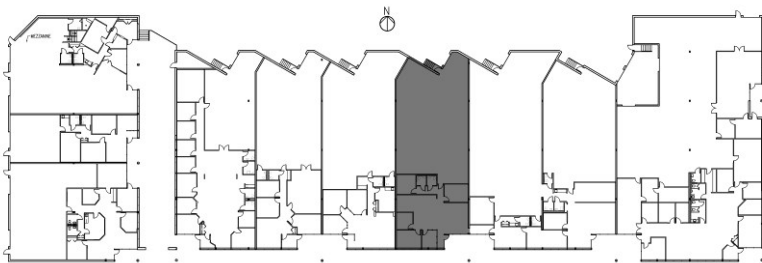
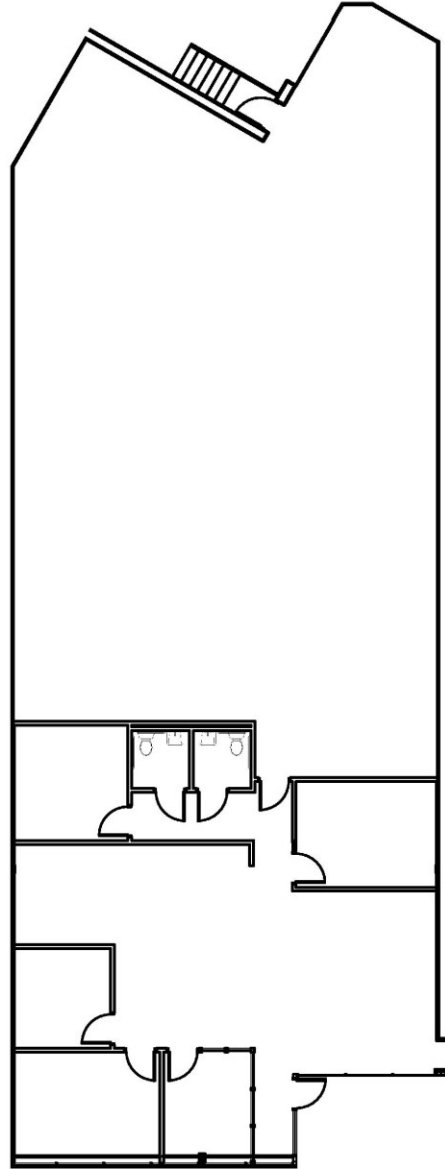

Exclusive Leasing and Management Agents



VAN VLISINGEN AND CO.

One Overlook Point
Lincolnshire Corporate Center
Lincolnshire, Illinois 60069

847.634.2300

Chuck Lamphere, President

crl@vvco.com

Nick Panarese, Executive VP, SIOR

ndp@vvco.com

Above information is subject to verification and no liability for errors or omissions is assumed. Price is subject to change and listing withdrawn without notice. Members of this firm have an ownership interest in this property. © Copyright 2024 All Rights Reserved