

# DAVID A. BLOCK SURVEYING & MAPPING

LOT 4, BLOCK 19 AS SHOWN ON THE PLAT OF AMENDED PLAT OF GARLETON TERRACE AS RECORDED IN PLAT BOOK X, PAGE 61 OF THE PUBLIC RECORDS OF BREVARD COUNTY, FLORIDA.

BOUNDARY SURVEY OF:

RECEIVED  
JUN 22 2022  
BR 56

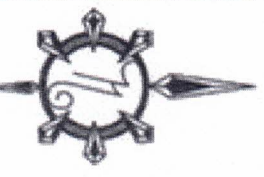

FLORIDA EAST COAST RAILROAD RIGHT-OF-WAY

55' of tall wood fence

30' of 4' tall wood fence

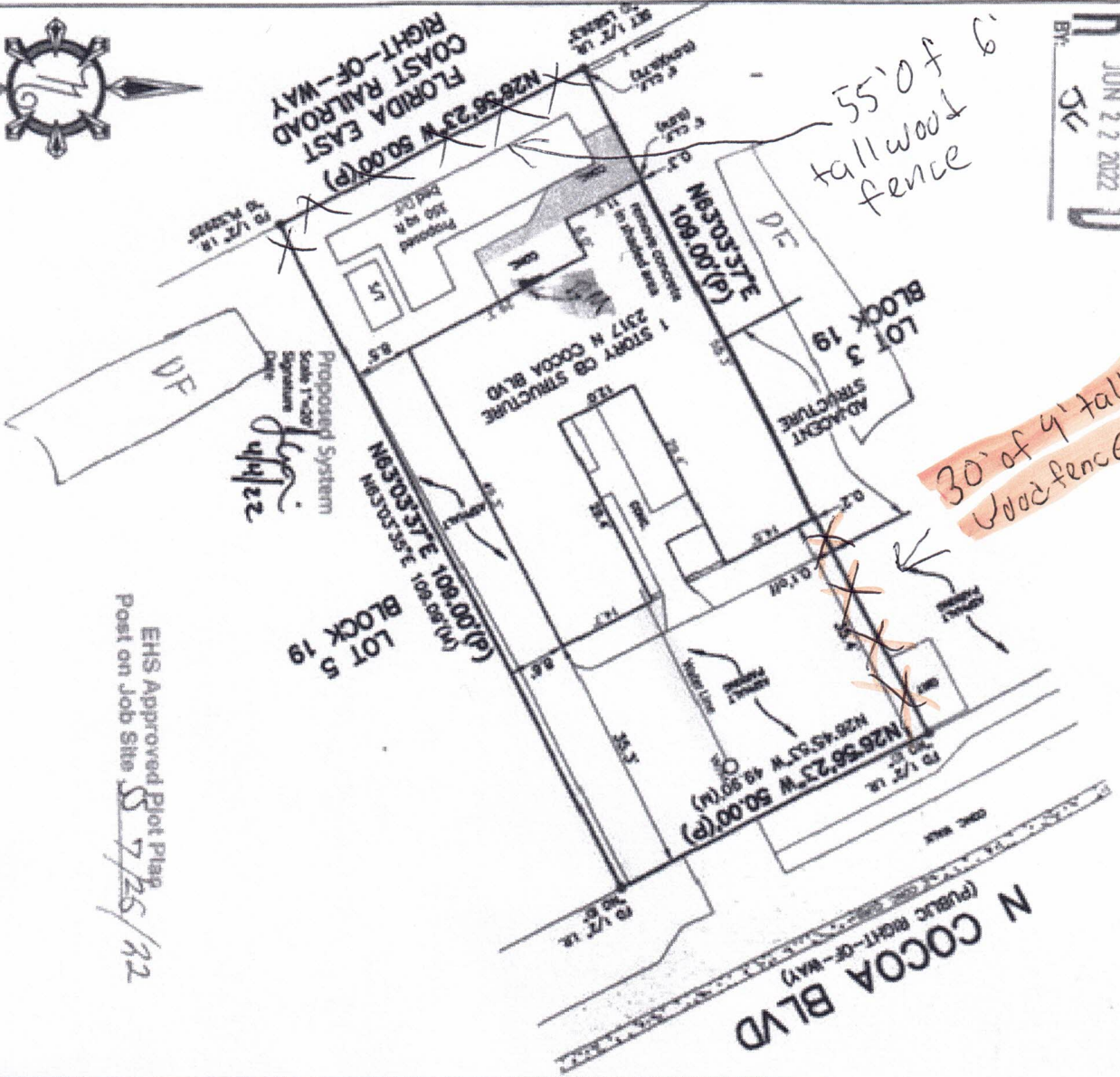

EHS Approved Plat Plan  
Post on Job Site 5/25/22