

*STATE ROAD 45-A (U.S. 41 VENICE BY-PASS)*

(VARIABLE WIDTH RIGHT OF WAY AS PER FLORIDA DEPARTMENT OF TRANSPORTATION RIGHT OF WAY MAP, SECTION 17180-000)

GRASS MEDIAN

**1** Proposed Site Plan - Scheme 1  
SCALE: 1/8" = 1'-0"

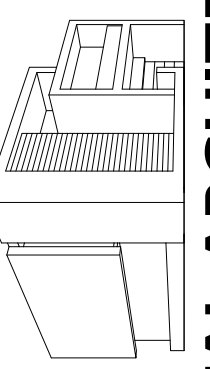

**COASTAL ARCHITECTURE**  
development group  
p: 941.893.3775 | e: jbrown@coastalarchitecturegroup.com  
104 DeGas Drive, Nokomis, FL 34273  
www.coastalarchitecturegroup.com

ARCHITECT SEAL:

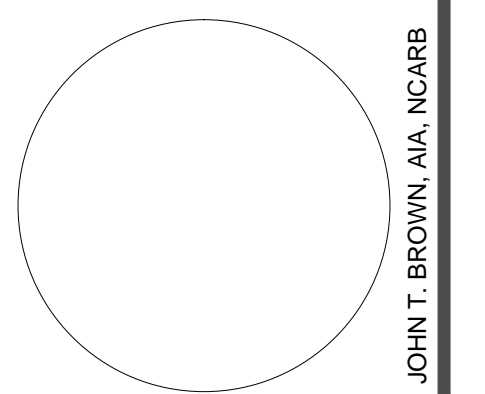

JOHN T. BROWN, AIA, NCARB

**PROPOSED RETAIL STORE**  
Complete Renovation & Site Work  
320 US 41 BYPASS  
Venice, Florida 34285

REVISIONS NO.	NAME	DATE
1	SCHEM. SITE PLAN	10.10.19

DRAWN BY: JTB  
CHECKED BY: JTB

THIS DRAWING AND THE DESIGN THEREON ARE THE PROPERTY OF COASTAL ARCHITECTURE + DEVELOPMENT GROUP, P.L.L.C. NO PART OF THIS DRAWING OR DESIGN IS TO BE REPRODUCED, COPIED, EITHER WHOLLY OR IN PART, WITHOUT THE WRITTEN PERMISSION OF COASTAL ARCHITECTURE + DEVELOPMENT GROUP, P.L.L.C. © 2019 COASTAL ARCHITECTURE + DEVELOPMENT GROUP, P.L.L.C. ALL RIGHTS RESERVED. ANY VIOLATION OF THESE TERMS IS SUBJECT TO LEGAL ACTION.

DRAWING TITLE

**ARCHITECTURAL SITE PLAN - PROPOSED (scheme 1)**

PROJECT NO. 113.0919  
DATE 10.10.2019

DRAWING NO. **AS1.1**

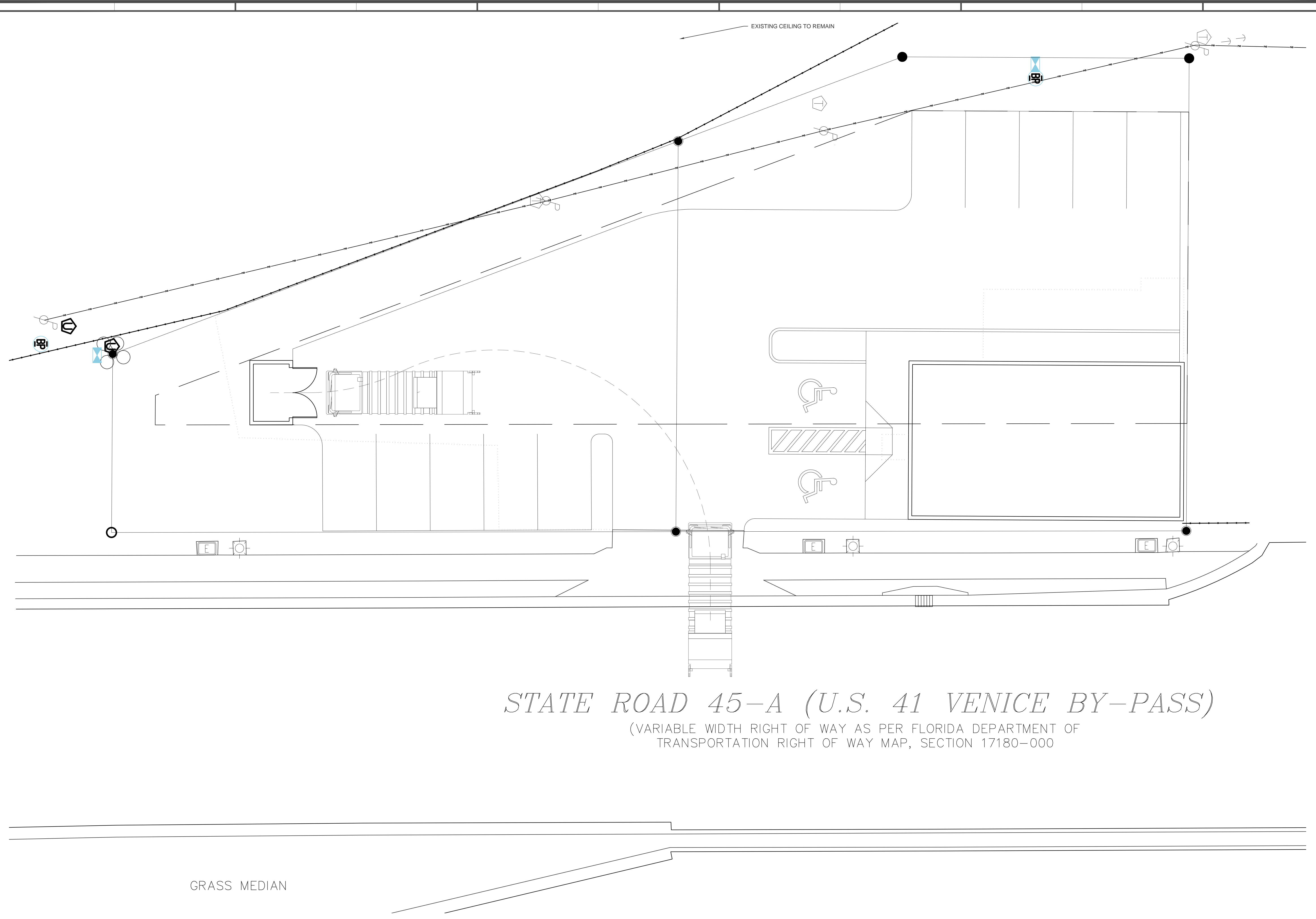

*STATE ROAD 45-A (U.S. 41 VENICE BY-PASS)*  
 (VARIABLE WIDTH RIGHT OF WAY AS PER FLORIDA DEPARTMENT OF  
 TRANSPORTATION RIGHT OF WAY MAP, SECTION 17180-000)

GRASS MEDIAN

**1** Proposed Site Plan - Scheme 2  
 SCALE: 1/8" = 1'-0"

**COASTAL ARCHITECTURE**  
 development group  
 p: 941.893.3775 | e: jbrown@coastalarchitecturegroup.com  
 104 Degas Drive, Nokomis, FL 34285  
 www.coastalarchitecturegroup.com

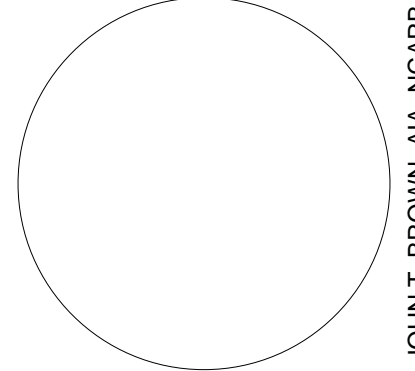
ARCHITECT SEAL:  
  
 JOHN T. BROWN, AIA, NCARB

**PROPOSED RETAIL STORE**  
 Complete Renovation & Site Work  
 320 US 41 BYPASS  
 Venice, Florida 34285

REVISIONS NO.	NAME	DATE
1	SCHEM. SITE PLAN	10.10.19

DRAWN BY	JTB
CHECKED BY	JTB

THIS DRAWING AND THE DESIGN THEREON ARE THE PROPERTY OF COASTAL ARCHITECTURE + DEVELOPMENT GROUP, P.L.L.C. NO PART OF THIS DRAWING, INCLUDING BUT NOT LIMITED TO THE INFORMATION, CONTENTS, AND DESIGN HEREIN, IS TO BE REPRODUCED OR TRANSMITTED IN ANY FORM OR BY ANY MEANS, WITHOUT THE WRITTEN PERMISSION OF COASTAL ARCHITECTURE + DEVELOPMENT GROUP, P.L.L.C. ALL RIGHTS ARE RESERVED.

**ARCHITECTURAL SITE PLAN - PROPOSED (scheme 2)**

PROJECT NO. 113.0919	DRAWING NO. AS1.2
DATE 10.10.2019	

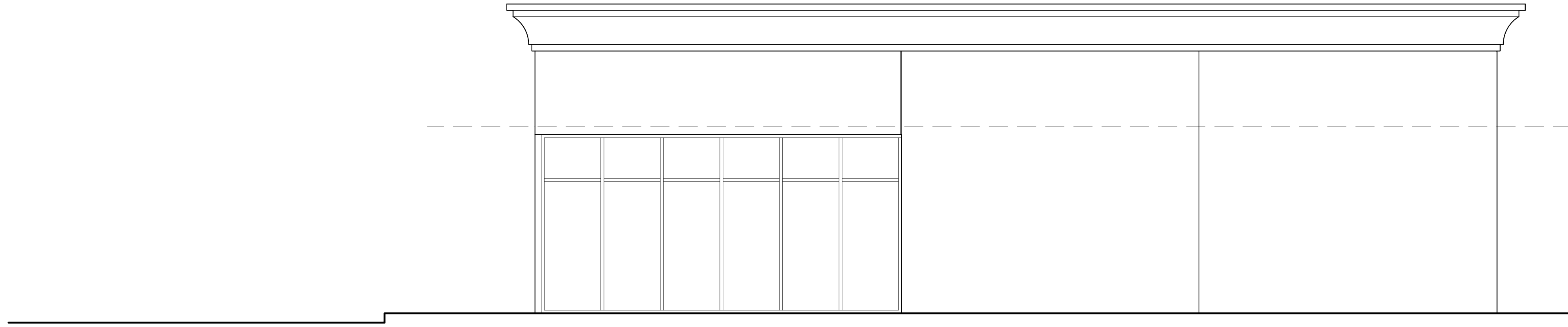

4 <sup>scheme 1</sup> Proposed East Elevation  
SCALE: 1/4" = 1'-0"

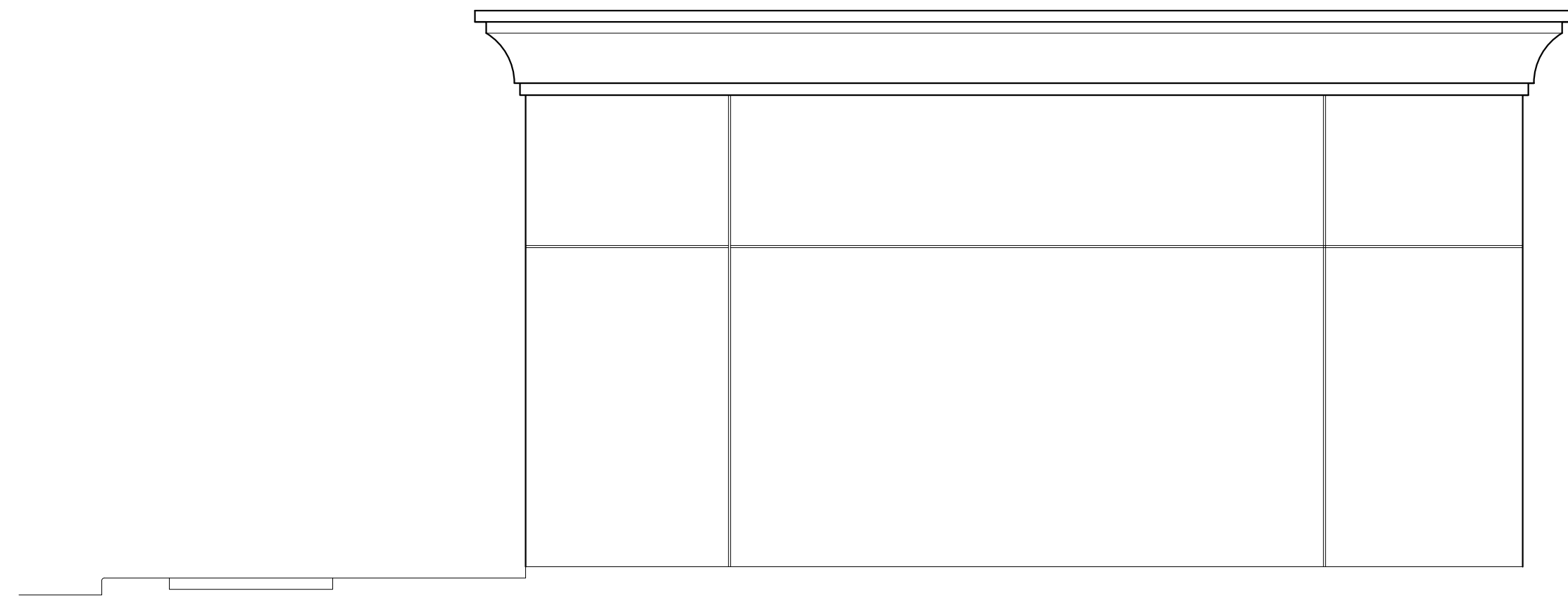

2 <sup>scheme 1</sup> Proposed North Elevation  
SCALE: 1/4" = 1'-0"



3 <sup>scheme 1</sup> Proposed South Elevation  
SCALE: 1/4" = 1'-0"

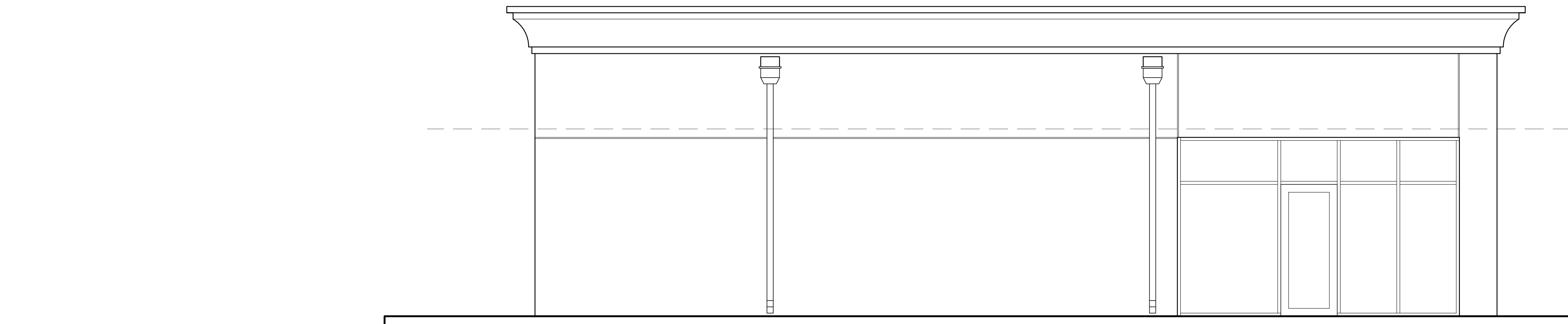

1 <sup>scheme 1</sup> Proposed West Elevation  
SCALE: 1/4" = 1'-0"

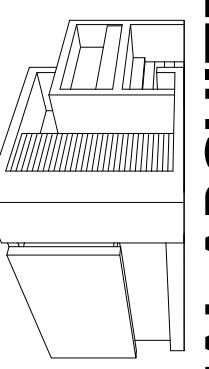

**COASTAL ARCHITECTURE**  
development group  
p: 941.893.3775 | e: jbrown@coastalarchitecturegroup.com  
104 Degas Drive, Nokomis, FL 34273  
www.coastalarchitecturegroup.com

ARCHITECT SEAL:

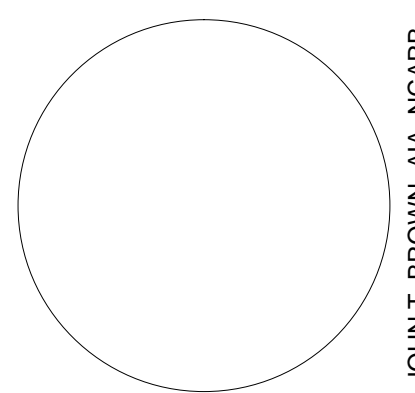

JOHN T. BROWN, AIA, NCARB

PROJECT TITLE  
**PROPOSED RETAIL STORE**  
Complete Renovation & Site Work  
320 US 41 BYPASS  
Venice, Florida 34285

REVISIONS	NO.	NAME	SCHEM.	SITE PLAN	DATE
					10.10.19

DRAWN BY	JTB
CHECKED BY	JTB

THIS DRAWING AND THE DESIGN THEREON ARE THE PROPERTY OF DEVELOPMENT GROUP, P.L.L.C. THE INFORMATION CONTAINED HEREIN IS FOR THE EXCLUSIVE USE OF THE CLIENT AND IS NOT TO BE REPRODUCED, COPIED, OR TRANSMITTED IN ANY FORM OR BY ANY MEANS, ELECTRONIC OR MECHANICAL, WITHOUT THE WRITTEN PERMISSION OF DEVELOPMENT GROUP, P.L.L.C.

© 2019 COASTAL ARCHITECTURE + DEVELOPMENT GROUP, P.L.L.C. ALL RIGHTS RESERVED. INTERIOR DESIGN LIC# 158604

DRAWING TITLE  
**PROPOSED ELEVATIONS (scheme 1)**

PROJECT NO.	113.0919	DRAWING NO.	A2.1
DATE	10.10.2019		

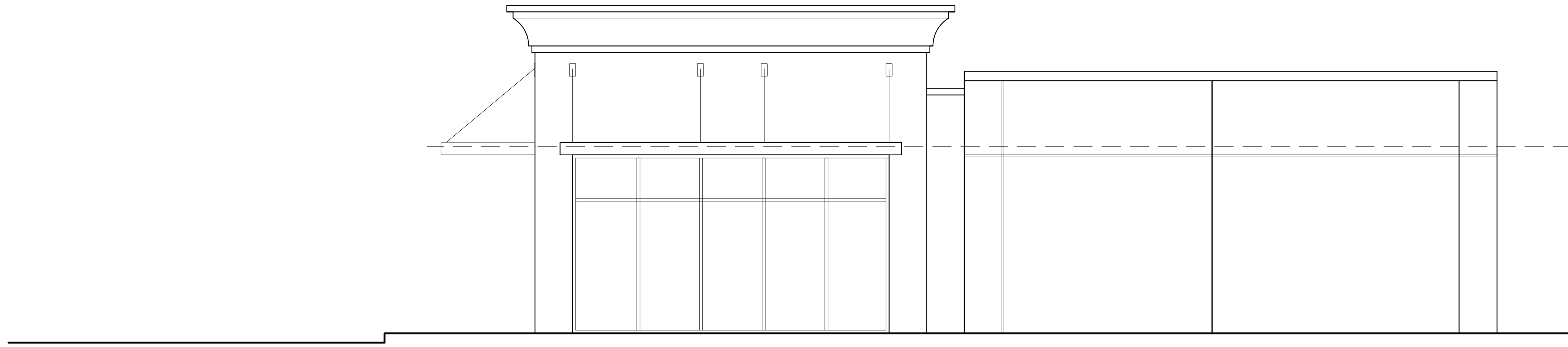

4 <sup>scheme 2</sup> Proposed East Elevation  
SCALE: 1/4" = 1'-0"

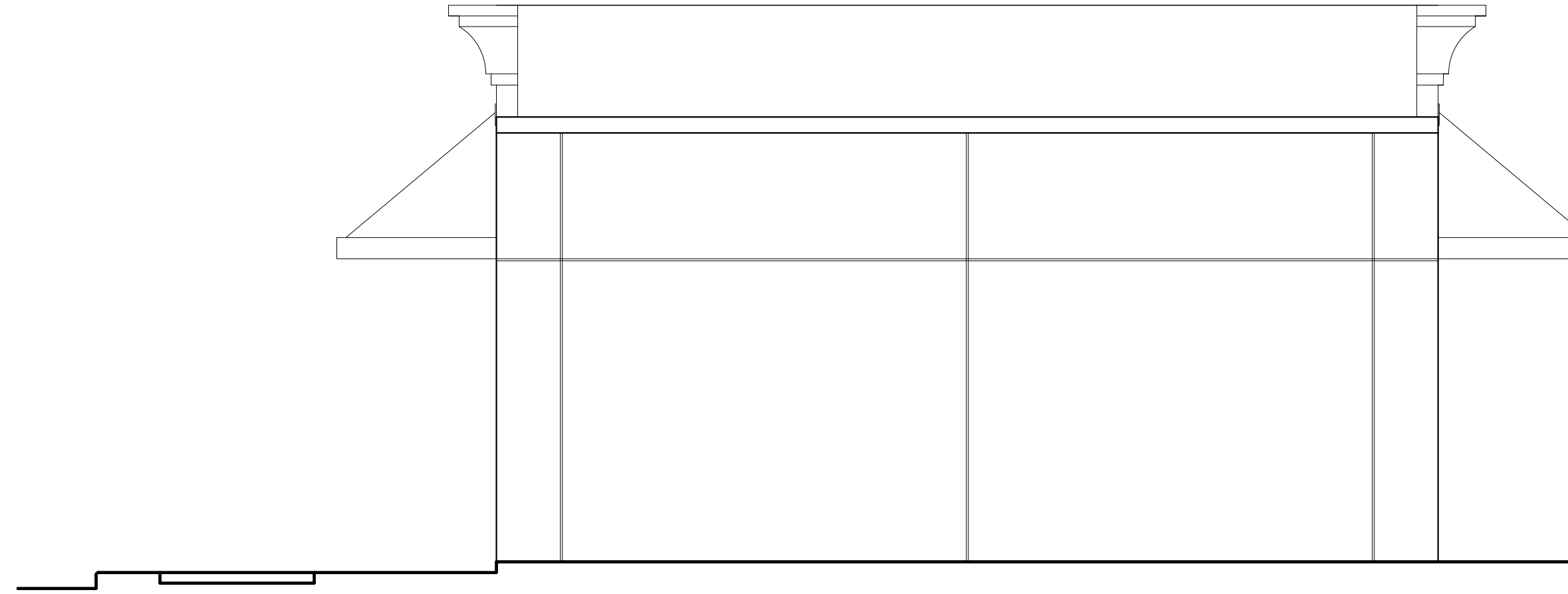

2 <sup>scheme 2</sup> Proposed North Elevation  
SCALE: 1/4" = 1'-0"

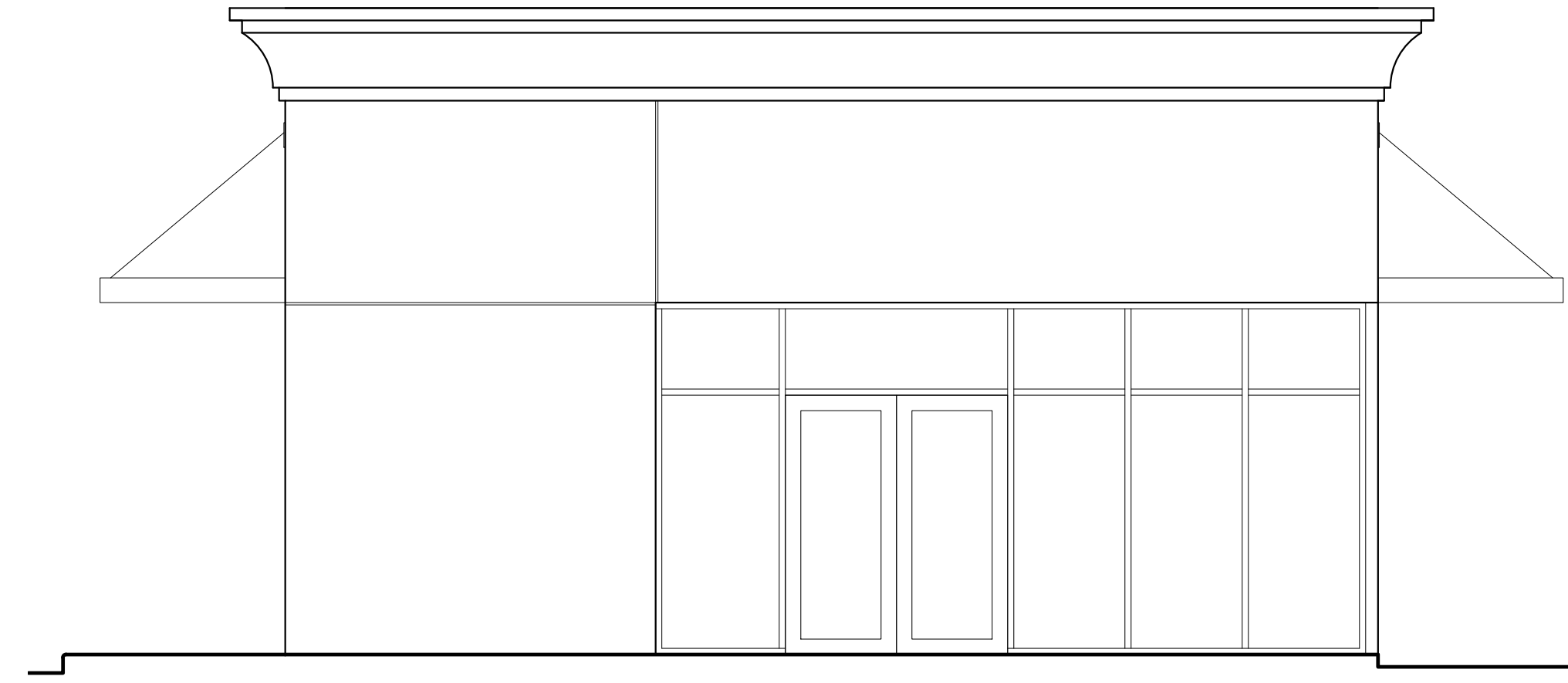

3 <sup>scheme 2</sup> Proposed South Elevation  
SCALE: 1/4" = 1'-0"

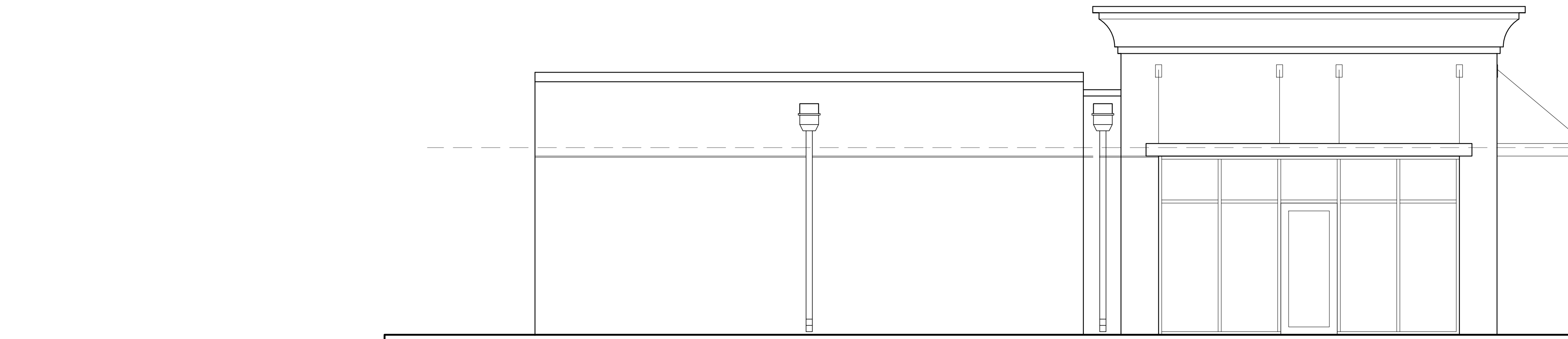

1 <sup>scheme 2</sup> Proposed West Elevation  
SCALE: 1/4" = 1'-0"

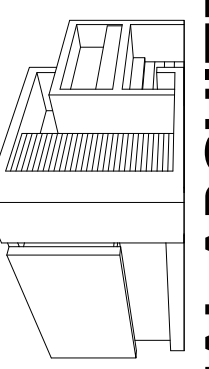

**COASTAL ARCHITECTURE**  
development group  
p: 941.893.3775 | e: jbrown@coastalarchitecturegroup.com  
104 DeGas Drive, Nokomis, FL 34273  
www.coastalarchitecturegroup.com

ARCHITECT SEAL:

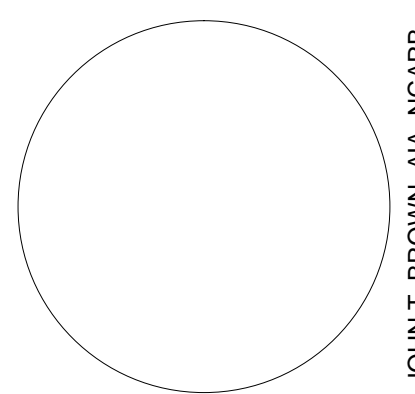

JOHN T. BROWN, AIA, NCARB

PROJECT TITLE  
**PROPOSED RETAIL STORE**  
Complete Renovation & Site Work  
320 US 41 BYPASS  
Venice, Florida 34285

REVISIONS	NO.	NAME	SCHEM.	SITE PLAN	DATE
					10.10.19

DRAWN BY	JTB
CHECKED BY	JTB

THIS DRAWING AND THE DESIGN THEREON ARE THE PROPERTY OF DEVELOPMENT GROUP, P.L.L.C. THE INFORMATION CONTAINED HEREIN IS FOR THE EXCLUSIVE USE OF THE CLIENT AND IS NOT TO BE REPRODUCED, COPIED, OR TRANSMITTED IN ANY FORM OR BY ANY MEANS, WITHOUT THE WRITTEN PERMISSION OF DEVELOPMENT GROUP, P.L.L.C. © 2019 COASTAL ARCHITECTURE + DEVELOPMENT GROUP, P.L.L.C. ALL RIGHTS RESERVED. INTERIOR DESIGN LIC# 158604

DRAWING TITLE  
**PROPOSED ELEVATIONS (scheme 2)**

PROJECT NO.	113.0919	DRAWING NO.	A2.2
DATE	10.10.2019		

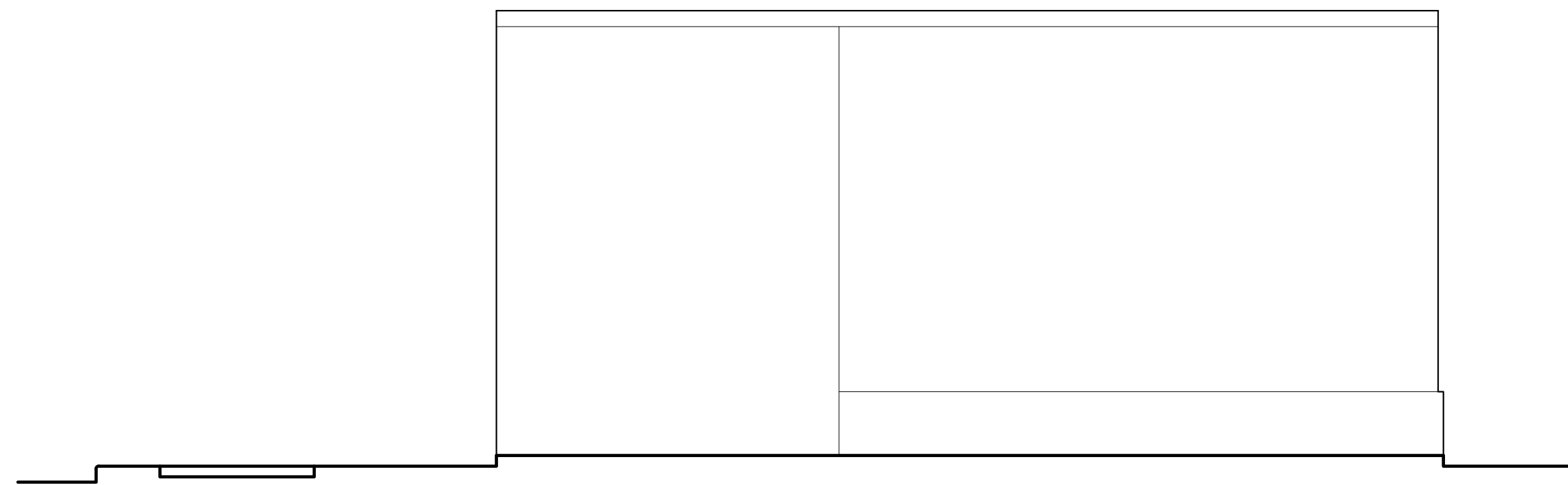

2 scheme 3  
**Proposed North Elevation**  
SCALE: 1/4" = 1'-0"

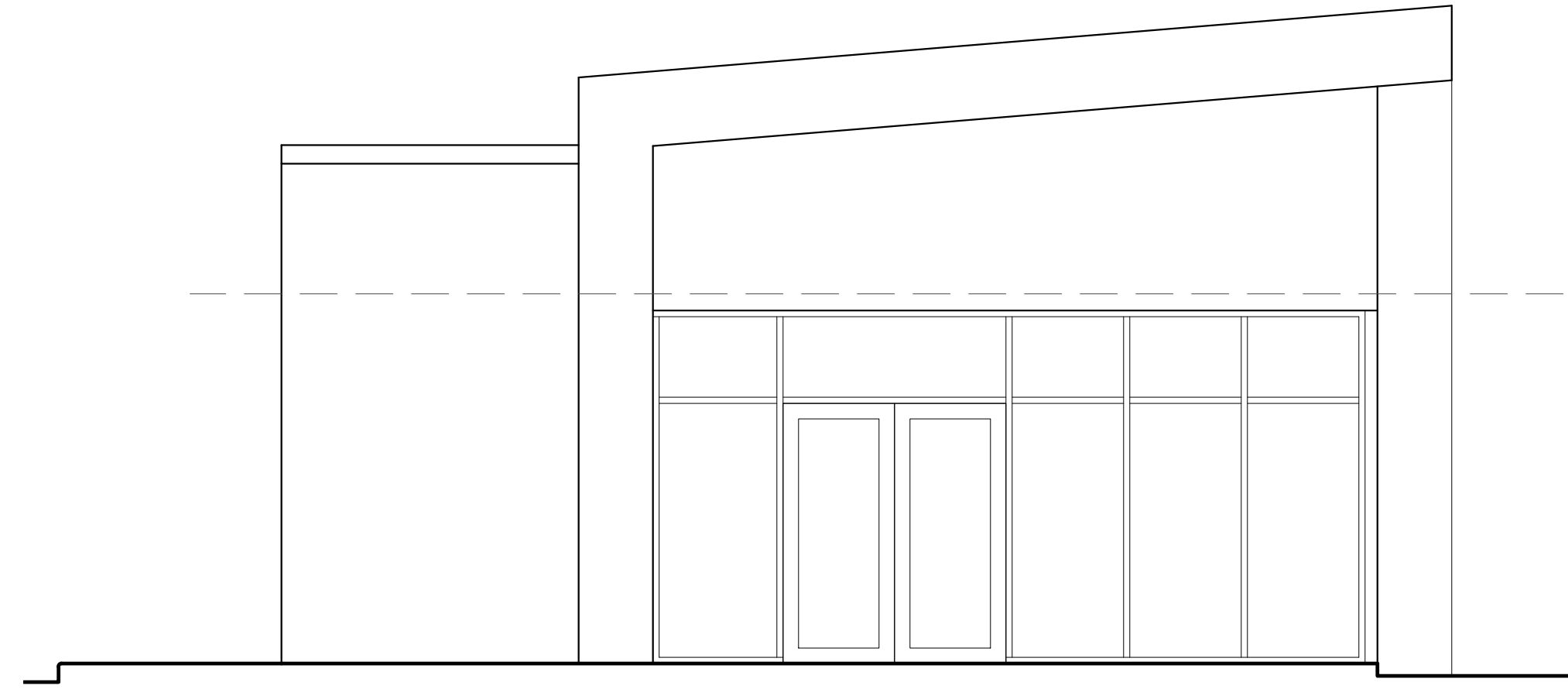

3 scheme 3  
**Proposed South Elevation**  
SCALE: 1/4" = 1'-0"

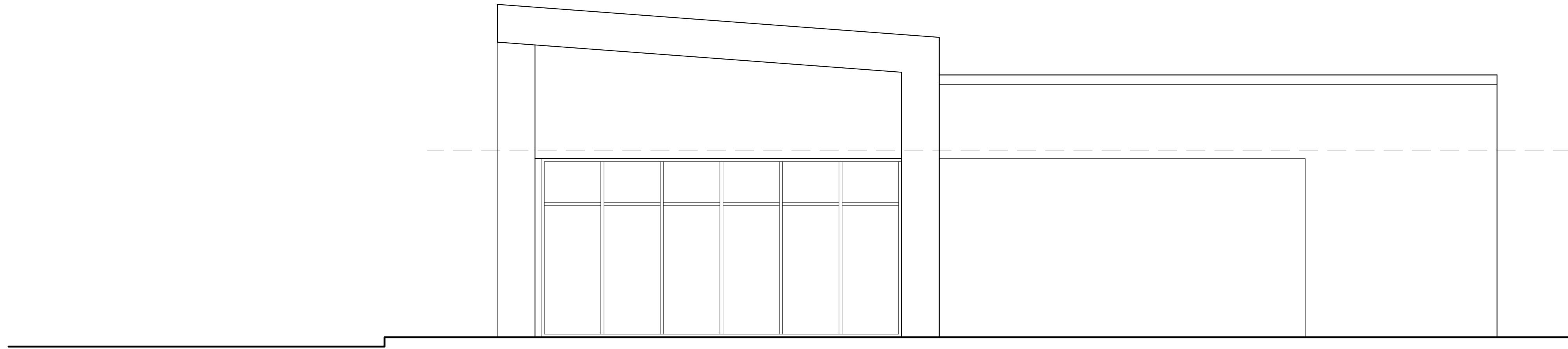

4 scheme 3  
**Proposed East Elevation**  
SCALE: 1/4" = 1'-0"

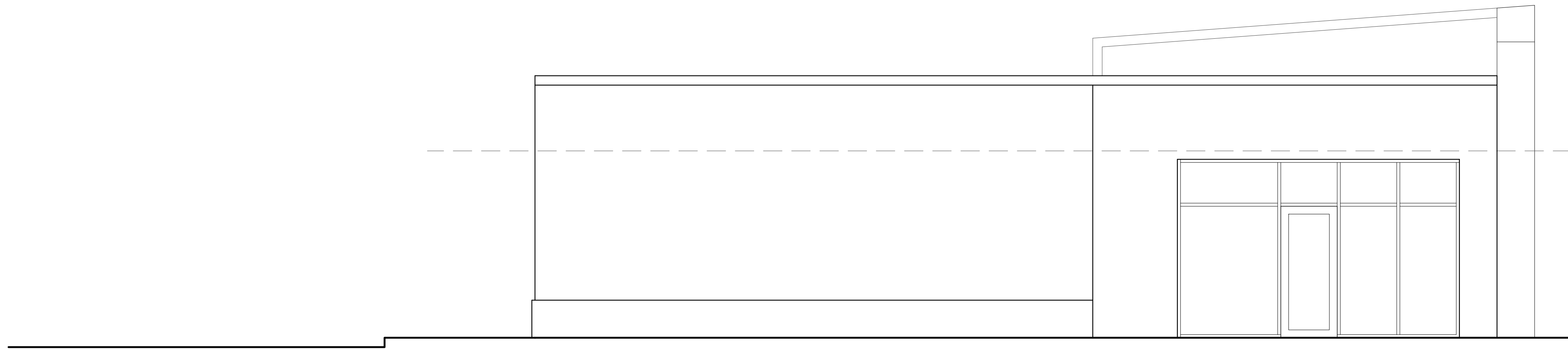

1 scheme 3  
**Proposed West Elevation**  
SCALE: 1/4" = 1'-0"

REVISIONS	NO.	NAME	SCHEM. SITE PLAN	DATE
				10.10.19

DRAWN BY	JTB
CHECKED BY	JTB

THIS DRAWING AND THE DESIGN THEREON ARE THE PROPERTY OF DEVELOPMENT GROUP, P.L.L.C. THE INFORMATION CONTAINED HEREIN IS FOR THE EXCLUSIVE USE OF THE CLIENT AND IS NOT TO BE REPRODUCED, COPIED, OR DISTRIBUTED WITHOUT THE WRITTEN PERMISSION OF DEVELOPMENT GROUP, P.L.L.C. © 2019 COASTAL ARCHITECTURE + DEVELOPMENT GROUP, P.L.L.C. ALL RIGHTS RESERVED. INTERIOR DESIGN LIC# 158604