

RETAIL/APT IN USC PATROL ZONE

NOHCO
REAL ESTATE INVESTMENTS



1425 W. JEFFERSON BLVD. LOS ANGELES, CA 90007

APN: 5040-022-001
Type: Retail + 4 Units

Building Size: 3,592 SF
Lot Size: 5,058 SF

Year Built: 1922
Zoning: C2

Market: Jefferson Park
County: Los Angeles
Cross Street: Normandie Ave

EXCLUSIVELY LISTED:

\$1,499,000

1425 W. JEFFERSON BLVD., LOS ANGELES, CA 90007

MIXED USE | JEFFERSON BLVD

NOHCO
REAL ESTATE INVESTMENTS

DESCRIPTION

1425 W. Jefferson Blvd is a mixed use Retail/Apt building in the USC Patrol Zone in Los Angeles, Ca. Just blocks from the USC campus, this investment opportunity is ideal for a local investor and/or business owner looking to tap into the college rental market. It offers a true value add opportunity to reposition the property and maximize rents.

The property is comprised of two structures totaling 3,592 SF with a corner building split into 3 retail units with one retail unit delivered vacant and parking in the rear. The multifamily building is a two story 4 unit property with all 1/1 units fully occupied.

The building was originally built in 1922 and sits on a total lot size of 5,058 SF on C2 zoned land.

** Multifamily units subject to city of Los Angeles rent stabilization.*

HIGHLIGHTS

- Located in USC Patrol Zone!
- Owner/User & Value Add Opportunity.
- Below Market Rents in a Strong Traffic Area.
- Prime Location near USC on Jefferson Blvd within the USC Patrol Zone, near Exposition Park, LA Coliseum, West Adams, Leimert Park, DTLA, Freeways, Restaurants & Shops.



RENT ROLL

NOHCO
REAL ESTATE INVESTMENTS

UNIT #	TYPE	SIZE	CURRENT RENTS	MARKET RENTS	DEPOSIT	LEASE START	LEASE END	NOTES
1429	Retail	624	\$1,100	\$1,800	\$750	3/1/09	MTM	Modified Gross
1427 1/2	Retail	624	\$350	\$1,300	\$750	5/10/19	MTM	Modified Gross
1427	Retail	624	\$0	\$1,300	-	-	-	Vacant
1425	1+1	430	\$914	\$1,600	\$800	7/1/09	MTM	Occupied
1425 1/2	1+1	430	\$1,400	\$1,600	\$1,400	9/1/25	8/31/26	Occupied
1425 1/4	1+1	430	\$1,500	\$1,600	\$1,500	9/1/25	8/31/26	Occupied
1425 3/4	1+1	430	\$931	\$1,600	\$850	5/1/18	MTM	Occupied
TOTAL		3,592	\$6,194	\$10,800				

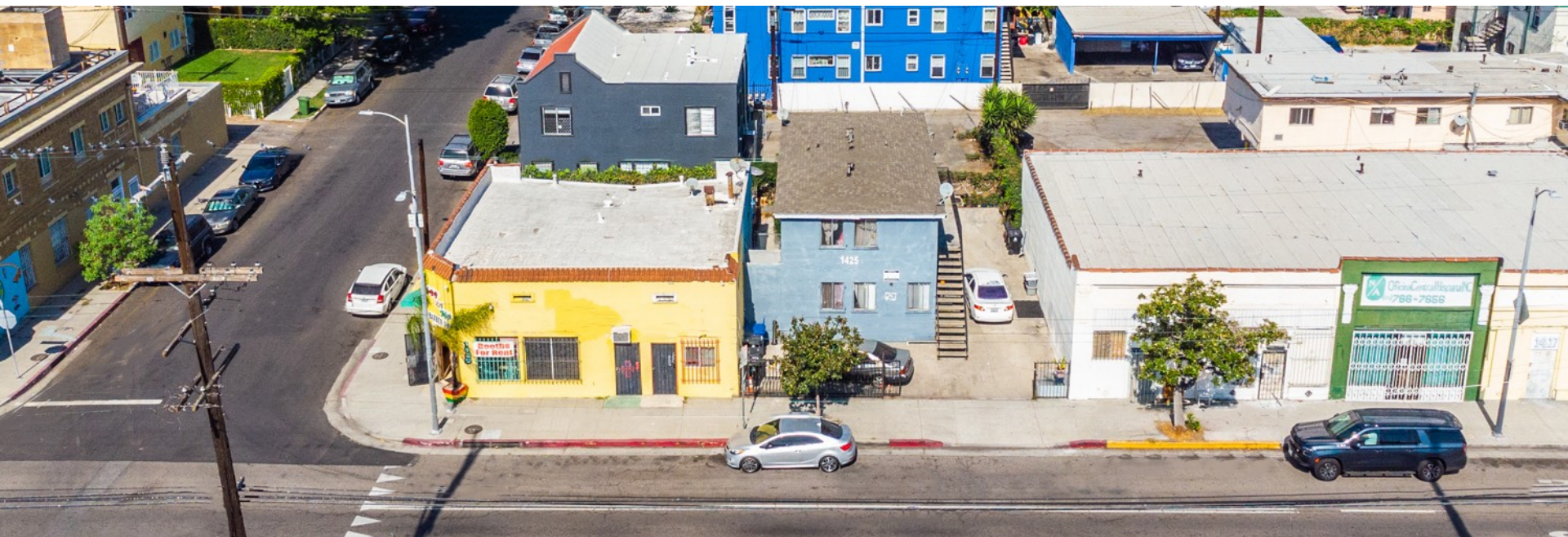

NOHCO | 1425 W. JEFFERSON BLVD., LOS ANGELES, CA 90007

AERIAL VIEW

NOHCO
REAL ESTATE INVESTMENTS

DOWNTOWN LA

USC

**SUBJECT
PROPERTY**

JEFFERSON BLVD



NOHCO | 1425 W. JEFFERSON BLVD., LOS ANGELES, CA 90007

DRONE VIEW

NOHCO
REAL ESTATE INVESTMENTS



NOHCO | 1425 W. JEFFERSON BLVD., LOS ANGELES, CA 90007

EXTERIOR PHOTOS

NOHCO
REAL ESTATE INVESTMENTS



NOHCO | 1425 W. JEFFERSON BLVD., LOS ANGELES, CA 90007

RETAIL PHOTOS

NOHCO
REAL ESTATE INVESTMENTS



NOHCO | 1425 W. JEFFERSON BLVD., LOS ANGELES, CA 90007

APARTMENT PHOTOS

NOHCO
REAL ESTATE INVESTMENTS



NOHCO | 1425 W. JEFFERSON BLVD., LOS ANGELES, CA 90007

USC DPS PATROL ZONE MAP

NOHCO
REAL ESTATE INVESTMENTS

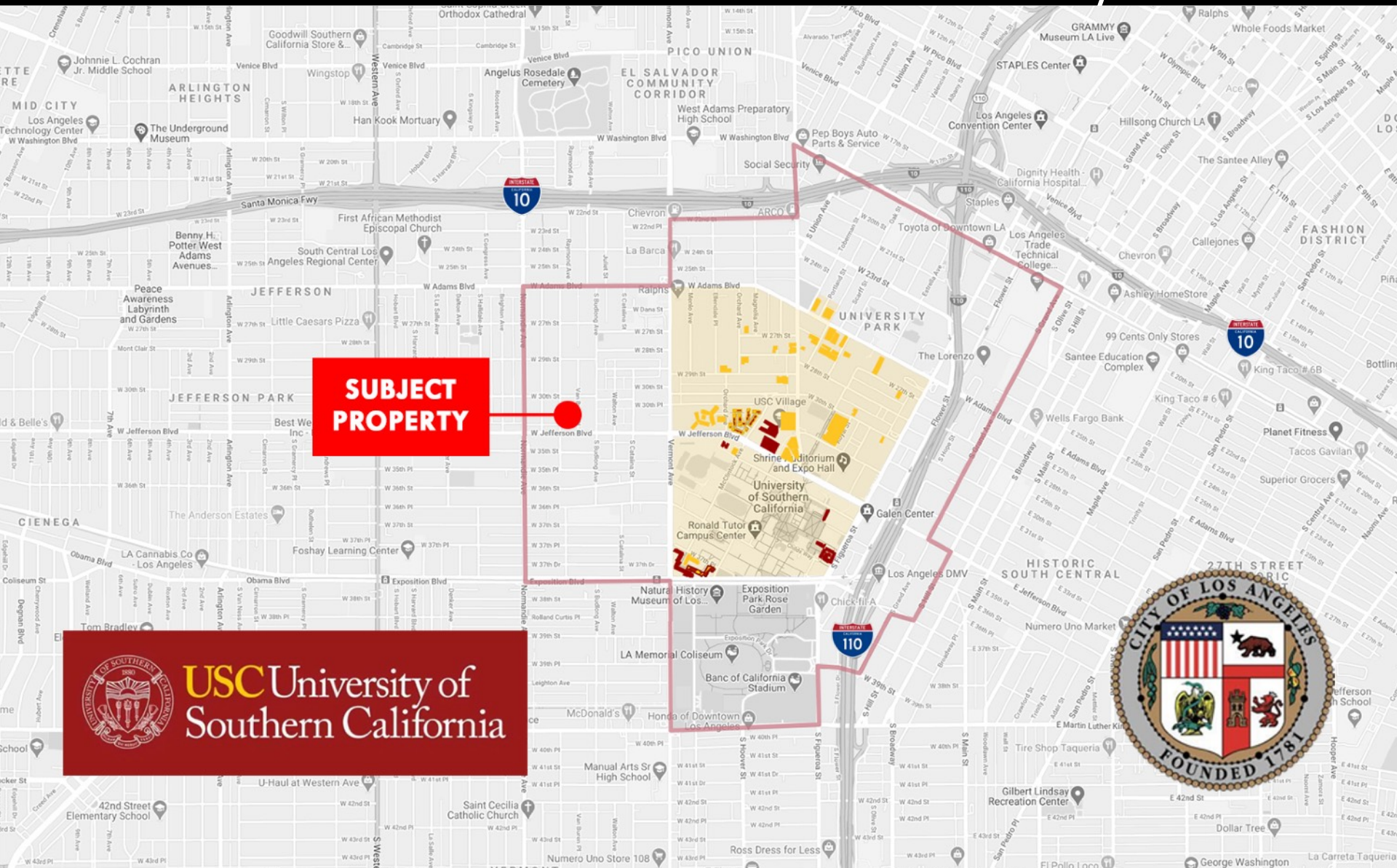

METRO LINE MAP

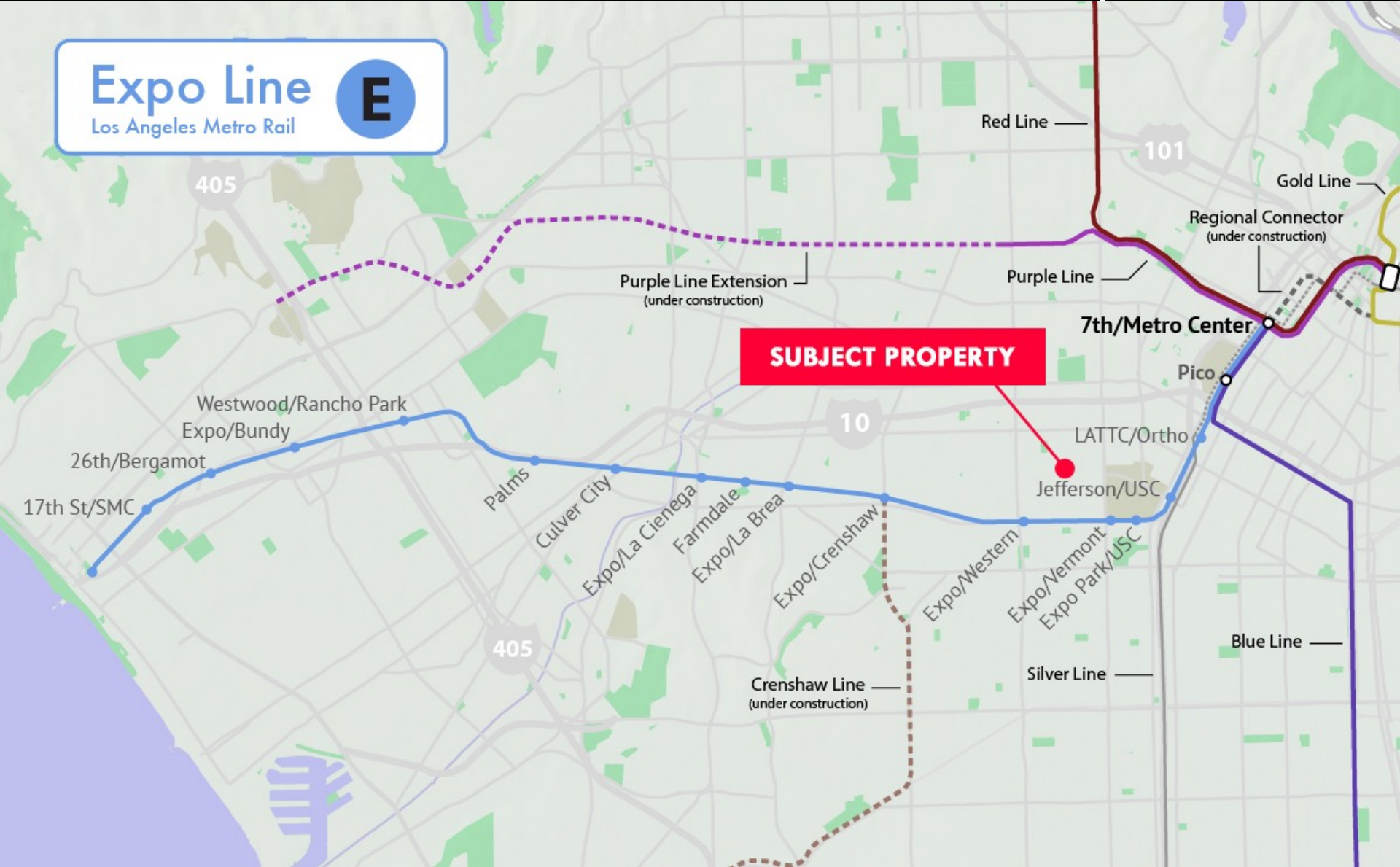

LOCATION MAP

NOHCO
REAL ESTATE INVESTMENTS

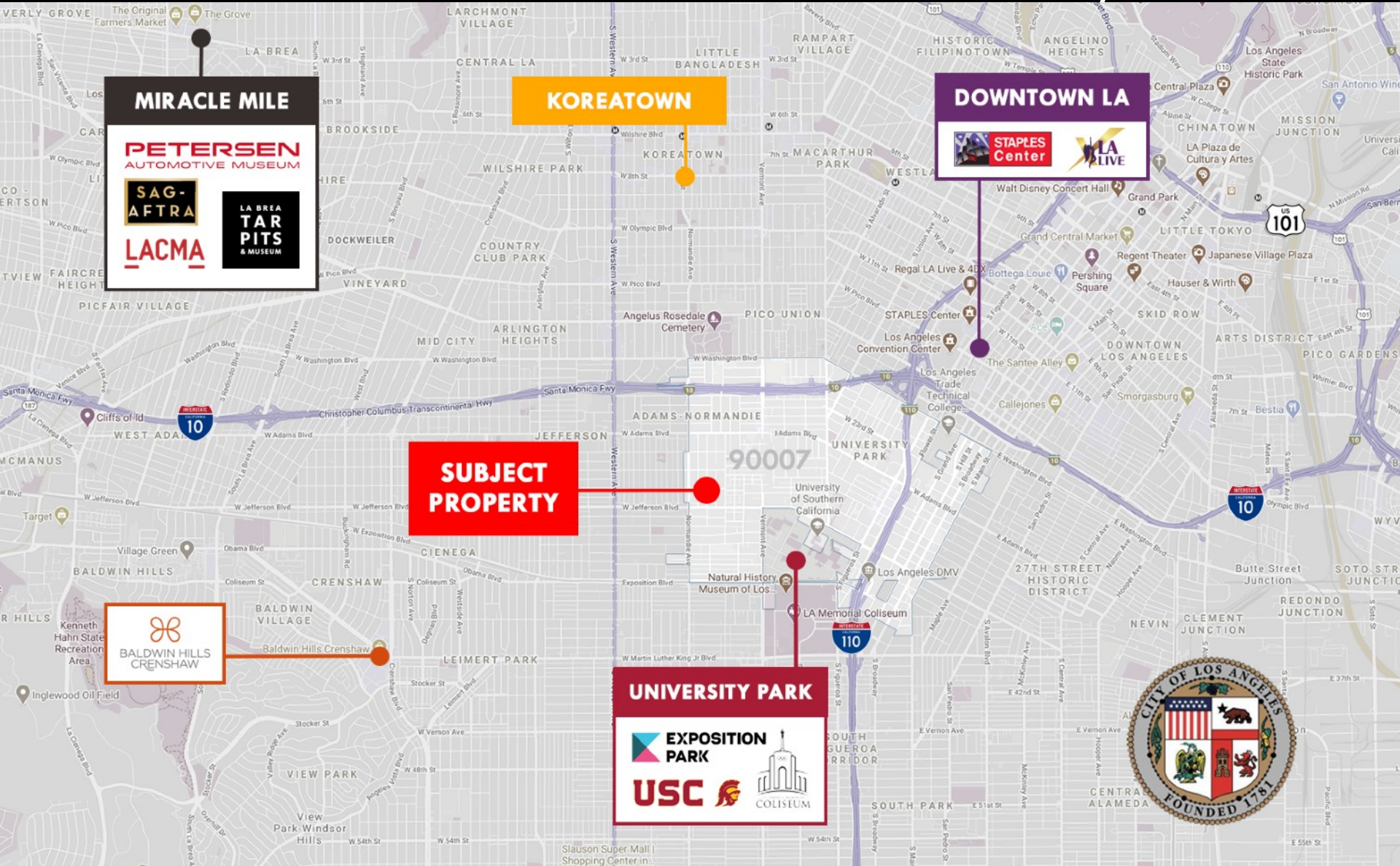

NOHCO | 1425 W. JEFFERSON BLVD., LOS ANGELES, CA 90007



JEFFERSON PARK | LOS ANGELES

Jefferson Park is located just South of the Santa Monica freeway between Crenshaw and Western Avenue. It's a small neighborhood in South LA of only 1.28 square miles, but it is dubbed as the “soul of the city” because of its strong sense of community among its residents. The neighborhood began as one of the wealthiest areas of Los Angeles, which is why there are so many architectural wonders to be found lining the streets. Through the last century, Jefferson Park has continued to attract an eclectic mix of residents who have brought unique businesses, great food, and a mix of cultures. It's the perfect community for people looking for a great centralized location with a unique history.

Jefferson Park is a neighborhood in Los Angeles, California with a population of 28,948. Jefferson Park is in Los Angeles County. Living in Jefferson Park offers residents an urban suburban mix feel and most residents rent their homes. In Jefferson Park there are a lot of parks.

Public transit in Jefferson Park, Los Angeles is provided by Metro - Los Angeles (bus) and LADOT (bus). There are 29 Metro - Los Angeles bus stops and 15 LADOT bus stops in Jefferson Park, Los Angeles. The nearest airport is Los Angeles International Airport. The freeway nearest to Jefferson Park, Los Angeles is I-10.

EXCLUSIVELY LISTED BY

NOHCO
REAL ESTATE INVESTMENTS



Brian Noh, CCIM
Broker | President

O: (213) 804-7647

C: (949) 308-5775

E: brian@nohco.com
[linkedin.com/in/briannoh](https://www.linkedin.com/in/briannoh)

DRE# 01438155



Bachelors Degree from University of California, Irvine (2002)



Sold \$750M in Transactions



Residential/SFR
Apartments/Multi-Family
Retail/Shopping Centers
Owner-User/SBA Financing
Office/Industrial
1031 Exchange/NNN



COMMERCIAL
Real Estate



This Investment Offering Memorandum has been prepared by the NOHCO Real Estate ("Broker") for use of prospective purchasers of (the "Property"). Neither the Broker nor the Owner of the Property ("Owner") makes any representation or warranty, expressed or implied, as to the completeness or the accuracy of the material contained in the Offering Memorandum.

Although the information contained herein is believed to be correct, Owner and Broker, disclaim any responsibility for inaccuracies and expect prospective purchasers to exercise independent due diligence in verifying all such information. Further, Broker, Owner and its employees disclaim any and all liability for representations and warranties, expressed and implied, contained in, or for omission from, the Offering Memorandum, or any other written or oral communication transmitted or made available to the recipient. The Offering Memorandum does not constitute a representation that the business or affairs of the Property or Owner since the date of preparation of the Offering Memorandum have remained the same. Analysis and verification of the information contained in the Investment Offering Memorandum is solely the responsibility of the prospective purchaser.

The Offering Memorandum is a solicitation of interest and is not an offer to sell the Property. The Owner and Broker each expressly reserve the right, at their sole discretion, to reject any and all expressions of interest or offers regarding the Property and/or terminate the discussions with any entity at any time with or without notice. Owner shall have no legal commitment or obligations to any entity reviewing the Investment Offering Memorandum, or making an offer to purchase the Property, unless and until such offer is approved by the Owner, a written agreement for the purchase of the Property has been fully executed, delivered and approved by Owner and its legal counsel and any conditions to Owner's obligations there under have been satisfied or waived.

The Offering Memorandum and the contents, except such information which is a matter of public record or is provided in sources available to the public, are of a confidential nature. By accepting the Offering Memorandum, you agree that you will hold and treat it in the strictest of confidence, that you will not photocopy or duplicate it, that you will not disclose the Offering Memorandum or any of the contents to any other entity (except to outside advisors retained by you if necessary, for your determination of whether or not to make a proposal and from whom you have obtained the agreement of confidentiality) without prior written authorization of Owner and Broker and that you will not use the Offering Memorandum or any of the contents in any fashion or manner detrimental to the interest of the Owner or Broker.

EXCLUSIVELY LISTED BY:

BRIAN NOH, CCIM

NOHCO Real Estate

O: (213) 804-7647

C: (949) 308-5775

E: brian@nohco.com

CaDRE Lic# 01438155

NOHCO
REAL ESTATE INVESTMENTS

