

My New Project

CREATED ON
2025-06-30

Total area 3131.30 sq ft	Floors 1	Rooms 13	Conference room 0
------------------------------------	--------------------	--------------------	-----------------------------

My New Project

TOTAL AREA: 3131.30 sq ft • LIVING AREA: 3131.30 sq ft • FLOORS: 1 • ROOMS: 13



▼ 2nd Floor

TOTAL AREA: 3131.30 sq ft • LIVING AREA: 3131.30 sq ft • ROOMS: 13

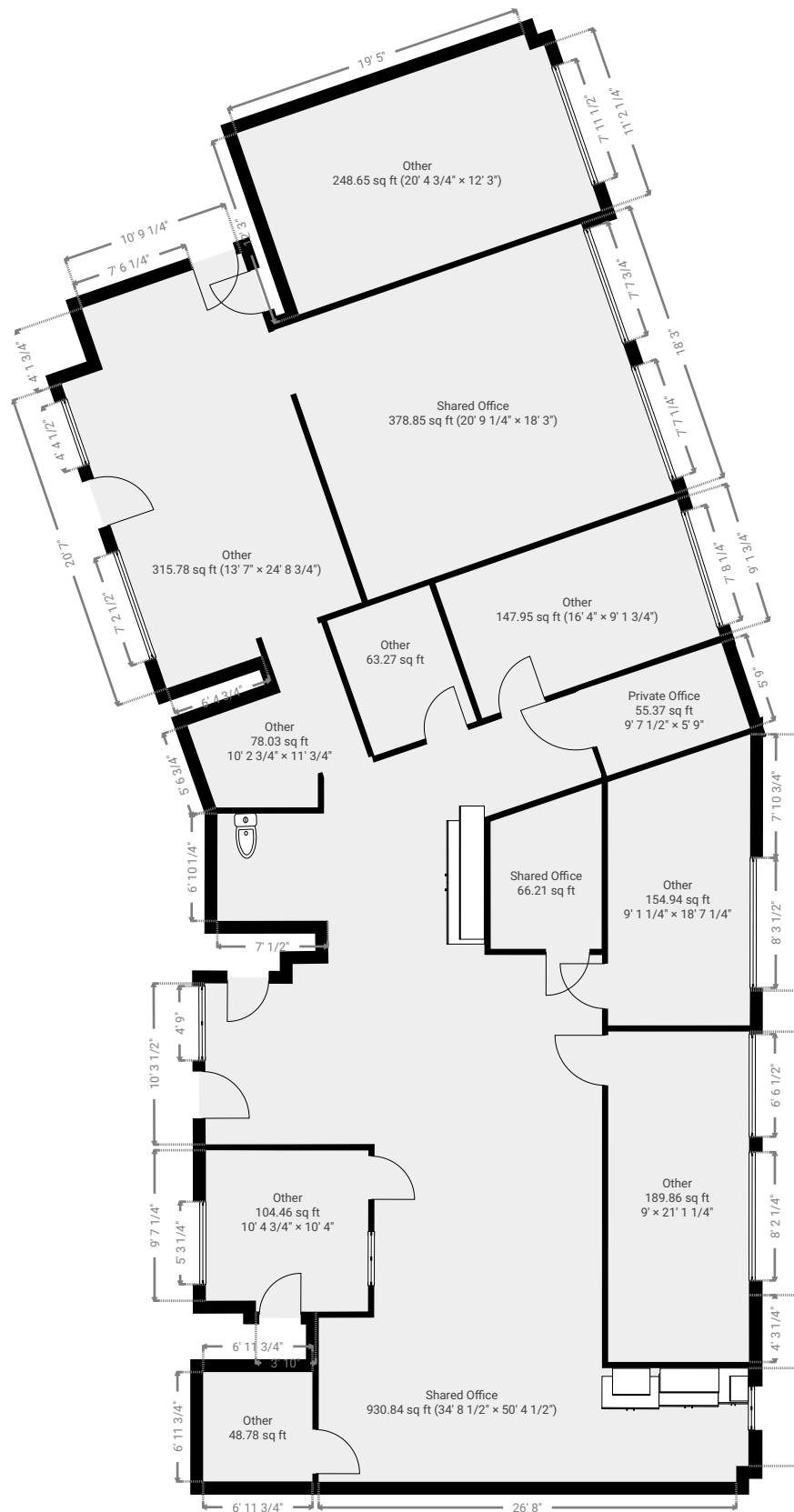

THIS FLOOR PLAN IS PROVIDED WITHOUT WARRANTY OF ANY KIND. SENSOPIA DISCLAIMS ANY WARRANTY INCLUDING, WITHOUT LIMITATION, SATISFACTORY QUALITY OR ACCURACY OF DIMENSIONS.

0' 4' 8' 12' 16' 20'

1:134
Page 2/9

My New Project

TOTAL AREA: 3131.30 sq ft • LIVING AREA: 3131.30 sq ft • FLOORS: 1 • ROOMS: 13



▼ Other
2nd Floor

WIDTH: 24' 8 3/4" • LENGTH: 13' 7" • CEILING HEIGHT: 8' 3/4"
AREA: 315.78 sq ft • PERIMETER: 76' 7 1/4"

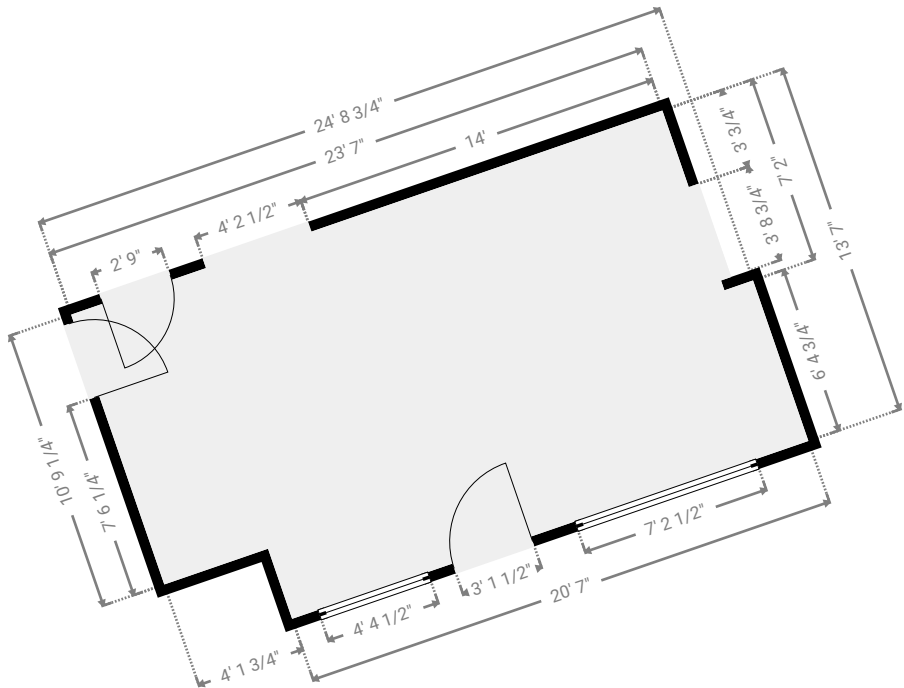
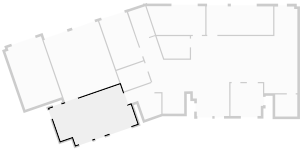

▼ Other
2nd Floor

WIDTH: 11' 3/4" • LENGTH: 10' 2 3/4" • CEILING HEIGHT: 8' 3/4"
AREA: 78.03 sq ft • PERIMETER: 40' 4 1/2"

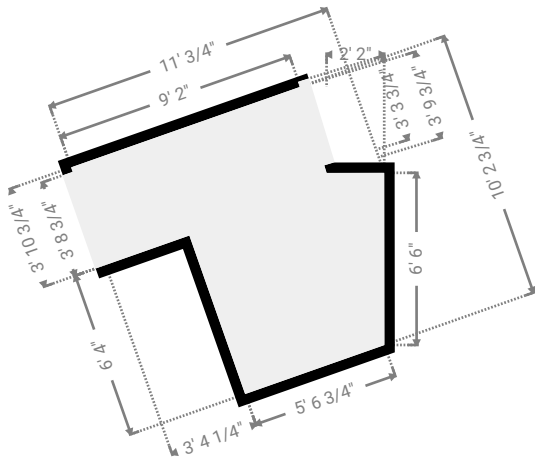
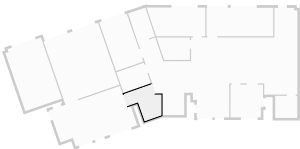

My New Project

TOTAL AREA: 3131.30 sq ft • LIVING AREA: 3131.30 sq ft • FLOORS: 1 • ROOMS: 13



▼ Other
2nd Floor

WIDTH: 9' 1 3/4" • LENGTH: 16' 4" • CEILING HEIGHT: 8' 3/4"
AREA: 147.95 sq ft • PERIMETER: 50' 8"

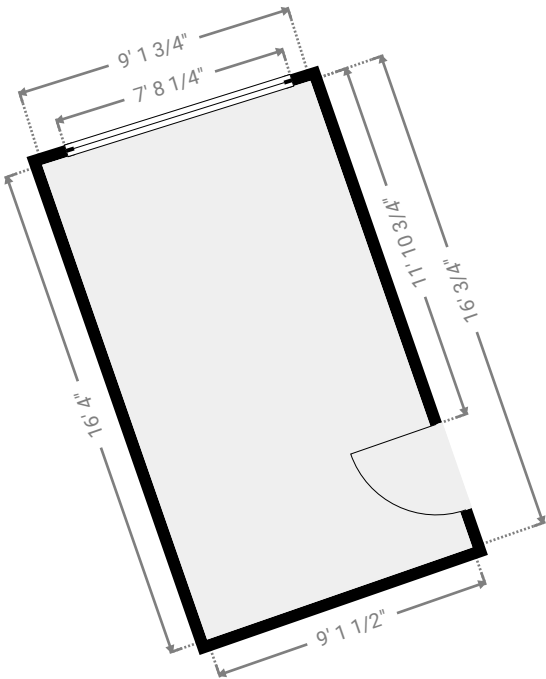
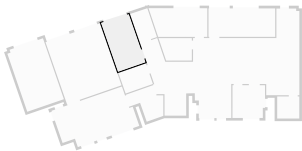

▼ Other
2nd Floor

WIDTH: 9' 2 1/2" • LENGTH: 6' 10 3/4" • CEILING HEIGHT: 8' 3/4"
AREA: 63.27 sq ft • PERIMETER: 32' 1 1/2"

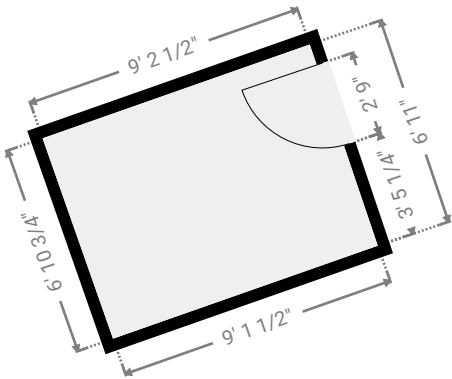
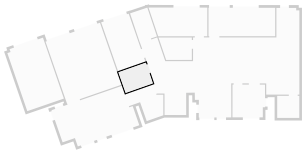

My New Project

TOTAL AREA: 3131.30 sq ft • LIVING AREA: 3131.30 sq ft • FLOORS: 1 • ROOMS: 13



▼ Other
2nd Floor

WIDTH: 12' 3" • LENGTH: 20' 4 3/4" • CEILING HEIGHT: 8' 3/4"
AREA: 248.65 sq ft • PERIMETER: 65' 3 1/4"

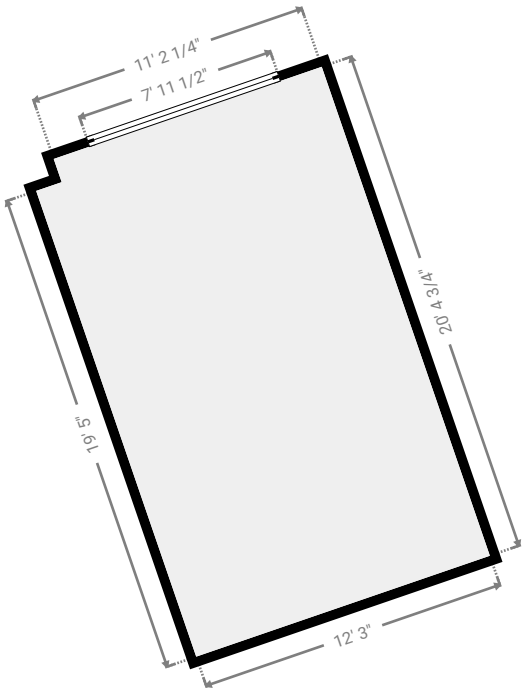
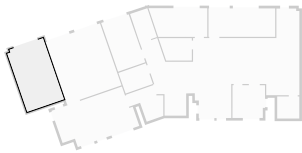

▼ Other
2nd Floor

WIDTH: 6' 11 3/4" • LENGTH: 6' 11 3/4" • CEILING HEIGHT: 8' 3/4"
AREA: 48.78 sq ft • PERIMETER: 27' 11 1/4"

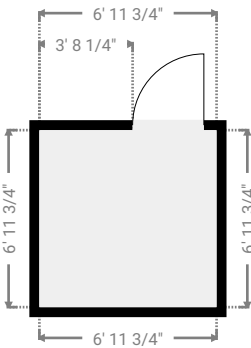
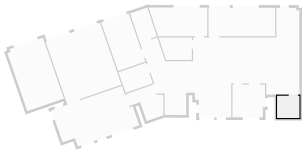

TOTAL AREA: 3131.30 sq ft • LIVING AREA: 3131.30 sq ft • FLOORS: 1 • ROOMS: 13

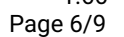

My New Project

TOTAL AREA: 3131.30 sq ft • LIVING AREA: 3131.30 sq ft • FLOORS: 1 • ROOMS: 13



▼ Other
2nd Floor

WIDTH: 18' 7 1/4" • LENGTH: 9' 1 1/4" • CEILING HEIGHT: 8' 3/4"
AREA: 154.94 sq ft • PERIMETER: 52' 9 1/2"

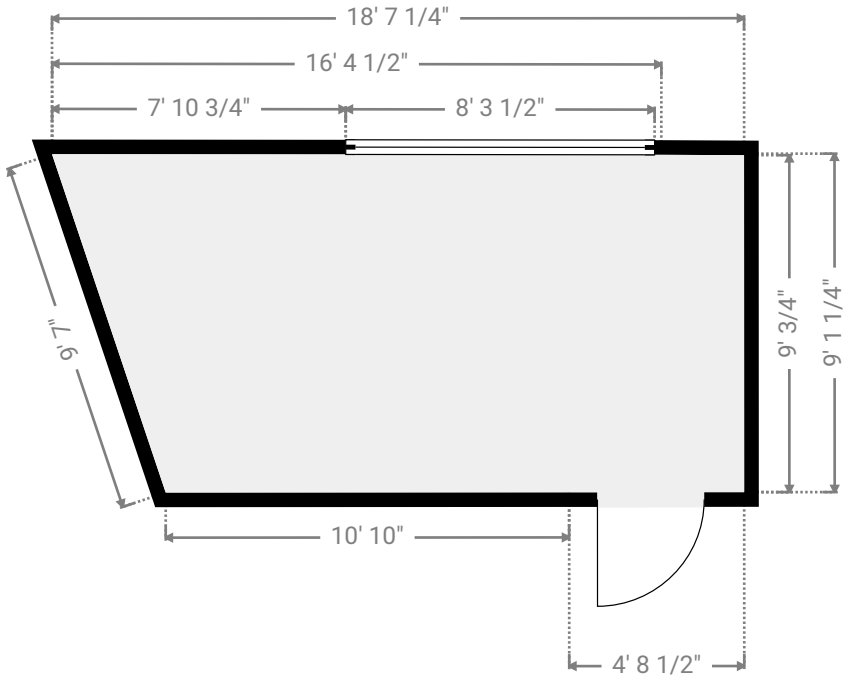
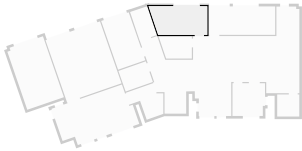

▼ Private Office
2nd Floor

WIDTH: 5' 9" • LENGTH: 9' 7 1/2" • CEILING HEIGHT: 8' 1/2"
AREA: 55.37 sq ft • PERIMETER: 30' 9"

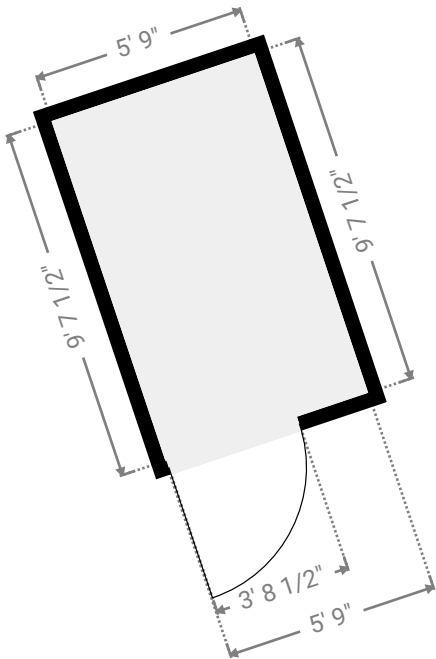
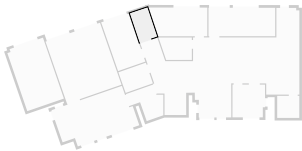

TOTAL AREA: 3131.30 sq ft • LIVING AREA: 3131.30 sq ft • FLOORS: 1 • ROOMS: 13

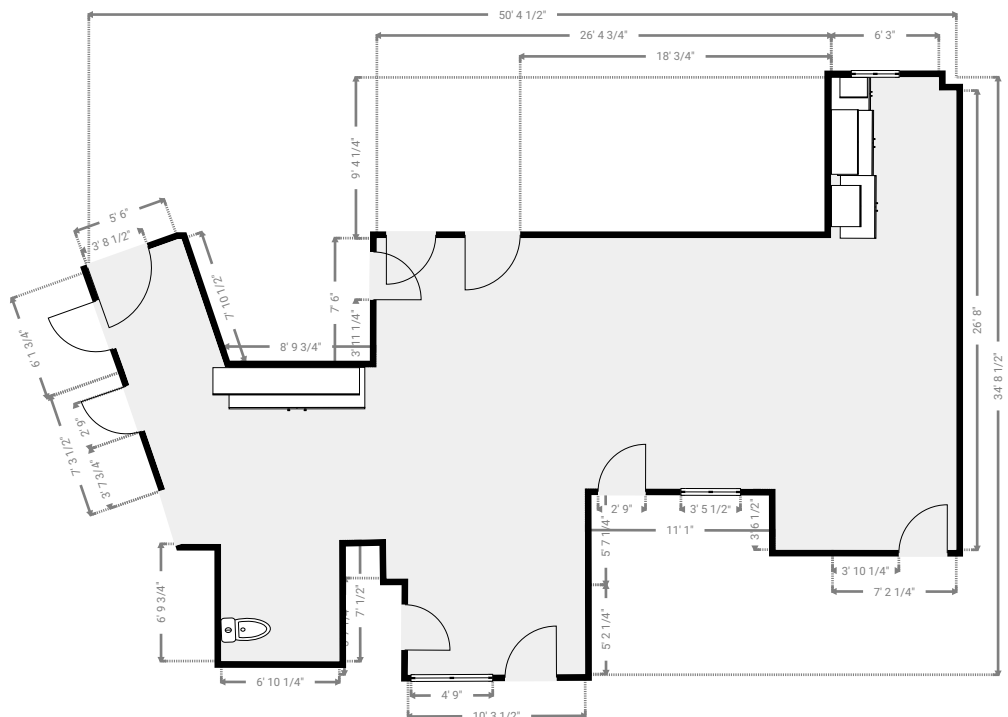
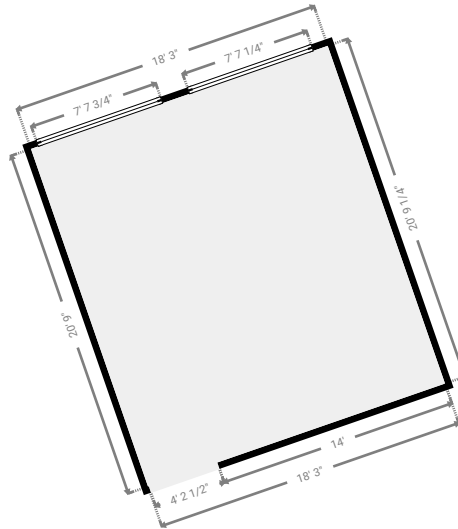

▼ Shared Office
2nd Floor

WIDTH: 10' 6 1/2" • LENGTH: 7' 1 1/4" • CEILING HEIGHT: 8' 3/4"
AREA: 66.21 sq ft • PERIMETER: 33' 3"

