

N:\DATA\16021-00_Fairmont 146\16021-01_NEC Fairmont 146 SD\100 GEN DOCS\20 OUTGOING\240521 - CLIENT - SITE CAD\16021-01_SITE_240521.dwg plotted by Nelson Dieguez-Suarez on 2024-05-21 at 10:07 AM

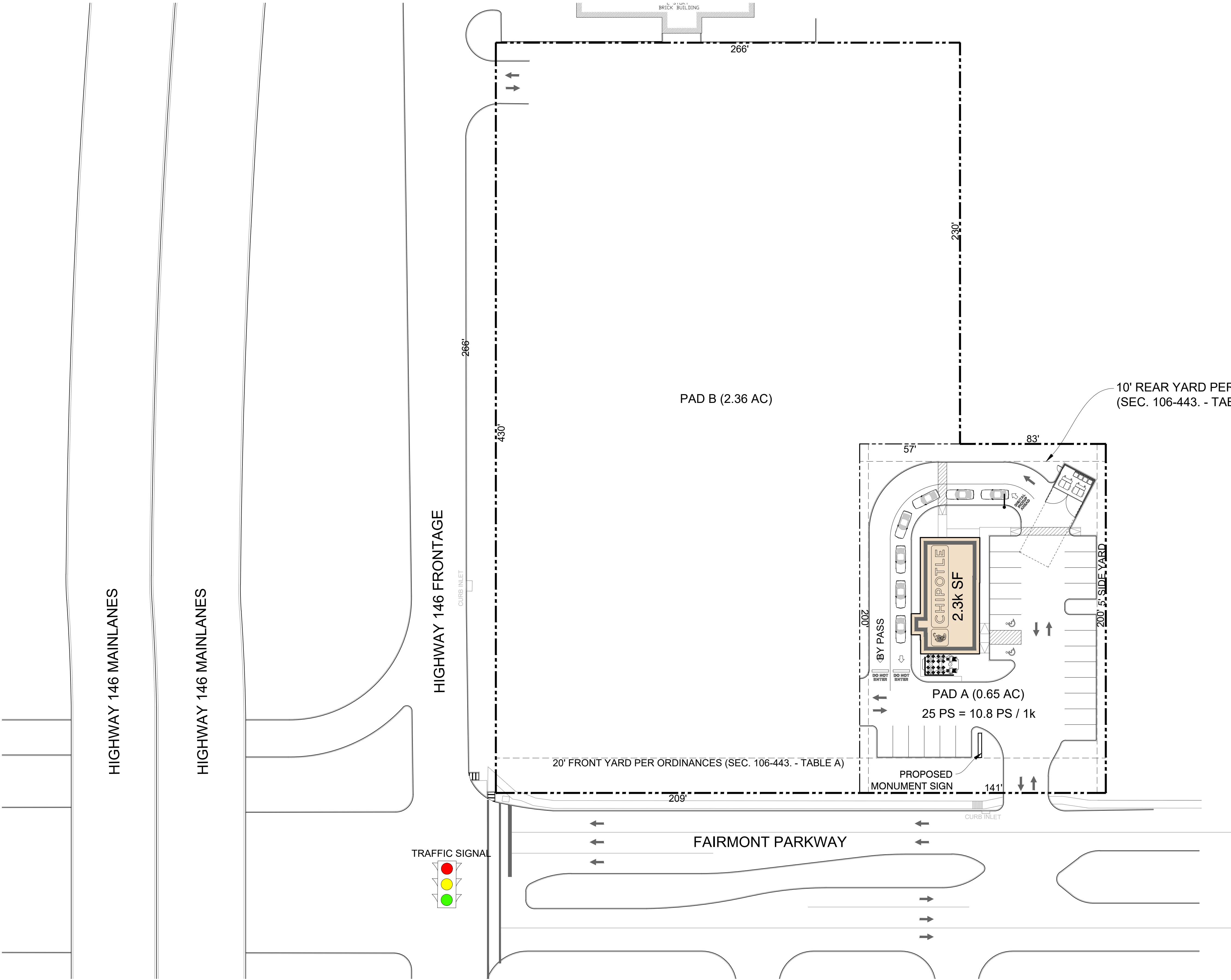

GENERAL NOTES:	
SITE	± 123,100 SF (± 2.83 AC)
JURISDICTION	LA PORTE, TEXAS
ZONING	GENERAL COMMERCIAL (GC)
-PRELIMINARY SITE PLAN, ALL LINEWORK IS APPROXIMATE. PENDING RECEIPT OF CAD SURVEY / CAD LINEWORK.	
-FURTHER ORDINANCE / CODE STUDY NEEDED TO REASSURE CODE / ORDINANCE COMPLIANCE.	
-CLIENT TO CONFIRM DETENTION REQUIREMENTS. DETENTION SIZE AND LOCATION TO BE VERIFIED BY A CIVIL ENGINEER.	

PRELIMINARY SITE PLAN

identityARCHITECTS

111 Travis Street, Houston, Texas 77002
www.identityarchitects.com 713.595.2150

Scale: 1" = 30'-0"

015'30'60'

N

COMMERCIAL DEVELOPMENT

May 21, 2024

N HWY 146 @ W FAIRMONT PKWY
LA PORTE, TX
16021-01_SITE_240521

THIS DRAWING IS FOR PRESENTATION PURPOSES ONLY. ANY AND ALL FEATURES, MATTERS AND OTHER INFORMATION DEPICTED HEREON OR CONTAINED HEREIN ARE FOR ILLUSTRATIVE MARKETING PURPOSES ONLY. ARE SUBJECT TO MODIFICATION WITHOUT NOTICE. ARE NOT INTENDED TO BE RELIED UPON BY ANY PARTY AND ARE NOT INTENDED TO CONSTITUTE REPRESENTATIONS AND WARRANTIES AS TO THE SIZE AND NATURE OF IMPROVEMENTS TO BE CONSTRUCTED (OR THAT ANY IMPROVEMENTS WILL BE CONSTRUCTED) OR AS TO THE IDENTITY OR NATURE OF ANY OCCUPANTS THEREOF.