

Work at Sea Level: Prebuilt Opportunities



SHIPPAN
LANDING



Shippan Landing, a 17-Acre, 6-building waterfront property, is a private haven, hidden away on a piece of land surrounded by water on three sides. Unmatched amenities and picturesque views provide an environment reinvented for today's tenant.





SHIPPAN LANDING

WWW.SHIPPANLANDING.COM



- Class A, completely renovated campus
- New fitness and conference facilities
- Brand new, full-service cafeteria
- Beer Garden and Food Trucks
- Outdoor seating and gathering areas
- Sports and Bocce Courts
- Waterfront Walking Paths
- On-site marina

A TIDAL WAVE OF AMENITIES

- Shuttle service to the Stamford Transportation Center and Downtown
- Sweeping views of Stamford Harbor and the Long Island Sound
- Covered Parking Garage
- Easily accessible from I-95
- #9 on Architectural Digest's list of "Most Breathtaking Office Views Around the World"



262 HARBOR DRIVE

WWW.SHIPPANLANDING.COM

1ST FLOOR

- Move-in ready
- \$48/PSF gross + electric

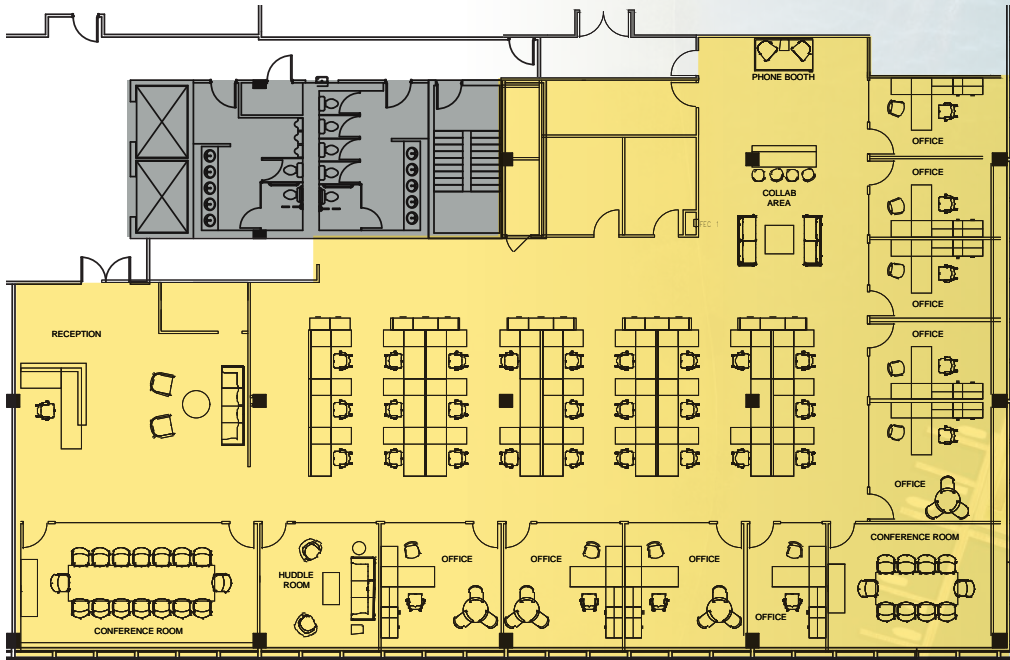

10,343 RSF



262 Harbor Drive

SHIPPAN
LANDING

262 HARBOR DRIVE

WWW.SHIPPANLANDING.COM

3RD FLOOR





262 HARBOR DRIVE

WWW.SHIPPANLANDING.COM

4TH FLOOR

- New prebuilt
- \$49.50/PSF gross + electric

SUITE 'A'
4,039 RSF

SUITE 'B'
2,302 RSF

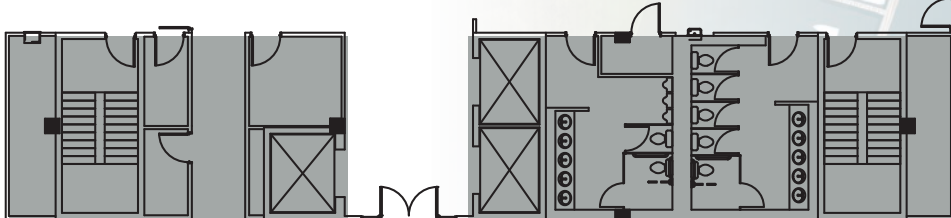
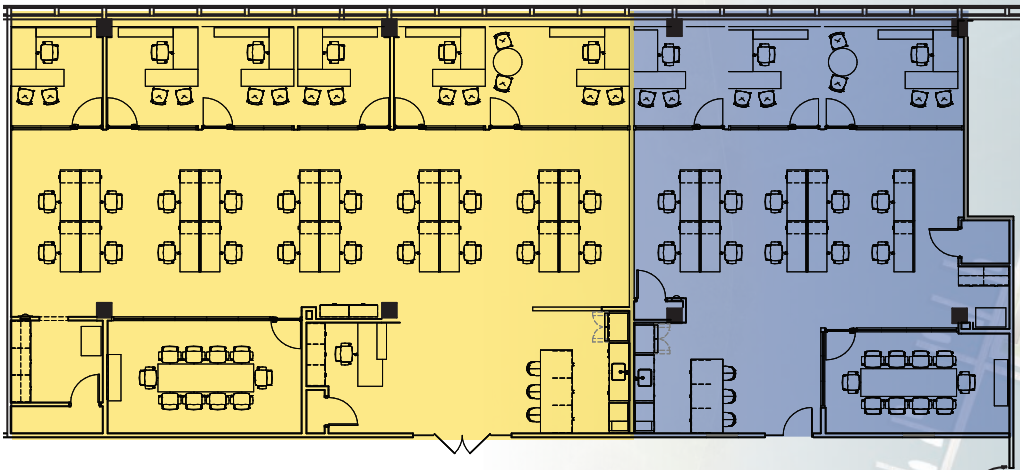

262 Harbor Drive



290 HARBOR DRIVE

WWW.SHIPPANLANDING.COM

2ND FLOOR

- Available immediately for custom design build-out
- Spectacular water views, complete building renovation
- \$49.50/PSF

SUITE 'A'
3,713 RSF

SUITE 'B'
5,397 RSF





250 HARBOR DRIVE

WWW.SHIPPANLANDING.COM

3RD FLOOR

- Will divide
- Available immediately for custom design build-out
- Spectacular water views, complete building renovation
- \$49.50/PSF

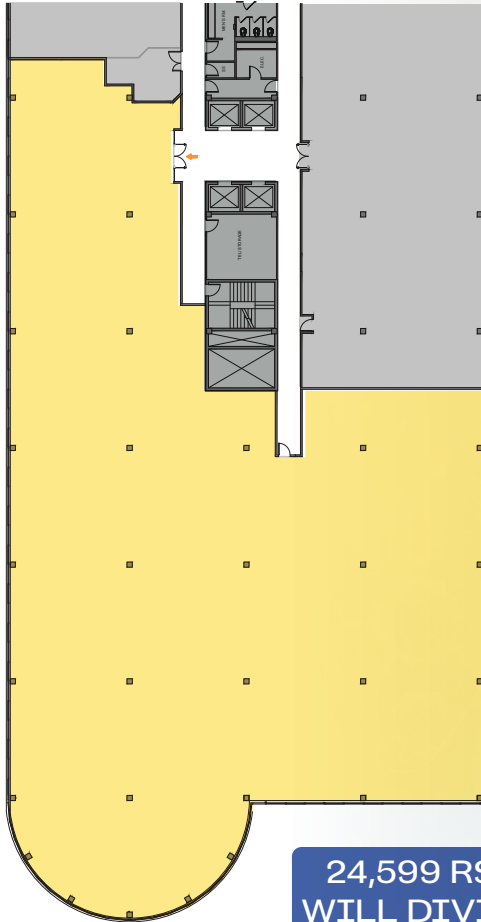

24,599 RSF
WILL DIVIDE



250 Harbor Drive



WWW.SHIPPANLANDING.COM



CONTACT INFO

MICHAEL NORRIS
212 318 9760
michael.norris@cushwake.com

TRIP HOFFMAN
203 326 5812
trip.hoffman@cushwake.com

ADAM KLIMEK
203 326 5856
adam.klimek@cushwake.com

DANA PIKE
212 542 2116
dpike@gcomfort.com

©2023 Cushman & Wakefield. All rights reserved. The information contained in this communication is strictly confidential. This information has been obtained from sources believed to be reliable but has not been verified. No warranty or representation, express or implied, is made as to the condition of the property (or properties) referenced herein or as to the accuracy or completeness of the information contained herein, and same is submitted subject to errors, omissions, change of price, rental or other conditions, withdrawal without notice, and to any special listing conditions imposed by the property owner(s). Any projections, opinions or estimates are subject to uncertainty and do not signify current or future property performance. Renderings are for illustrative purposes only.

