

# Orange County

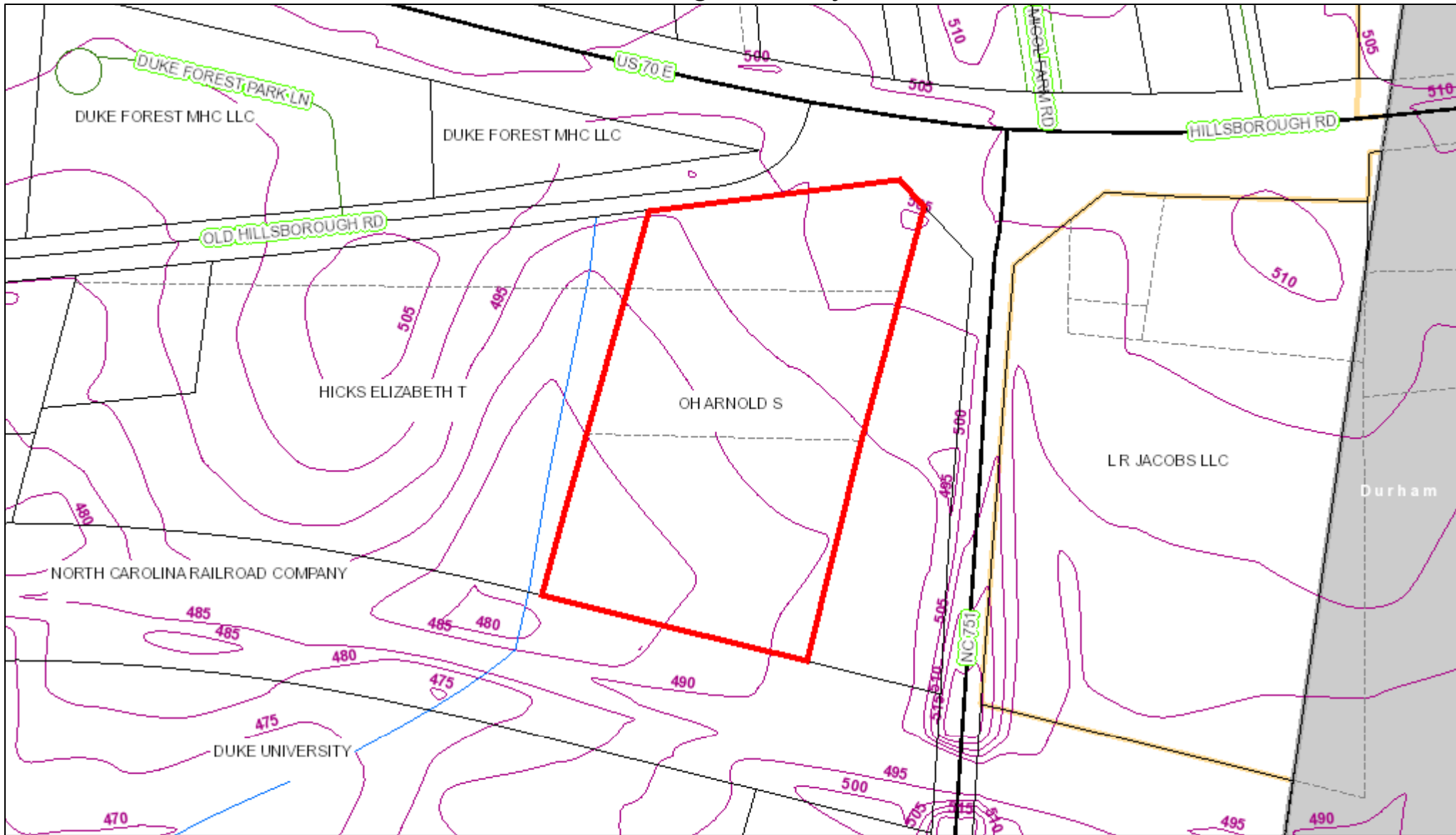

February 28, 2024 This map contains parcels prepared for the inventory of real property within Orange County, and is compiled from recorded deed, plats, and other public records and data. Users of this map are hereby notified that the aforementioned public primary information sources should be consulted for verification of the information contained on this map.

The county and its mapping companies assume no legal responsibility for the information on this map.

**PIN: 0803207282**

OWNER 1: OH ARNOLD S

OWNER 2:

ADDRESS 1: 6151 US 70E

ADDRESS 2:

CITY: DURHAM

STATE, ZIP: NC 27705

LEGAL DESC: 1B ELIZABETH ANN HICKS P60/141

SIZE: 5.78 A

DEED REF: 4261/372

RATECODE: 09

TOWNSHIP: ENO

BLDG SQFT: 3187

YEAR BUILT: 1939

BUILDING COUNT: 2

LAND VALUE:

BLDG\_VALUE:

USE\_VALUE:

TOTAL VALUE:

DATE SOLD: 04/17/2007

TAX STAMPS: 560

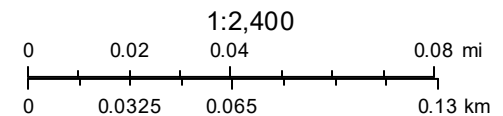

**ORANGE COUNTY**  
NORTH CAROLINA