

WILLIAM J. TIMBERVILLE
P/N 469400401600
(DEED BOOK 2654, PAGE 1438)
ZONED FC-0

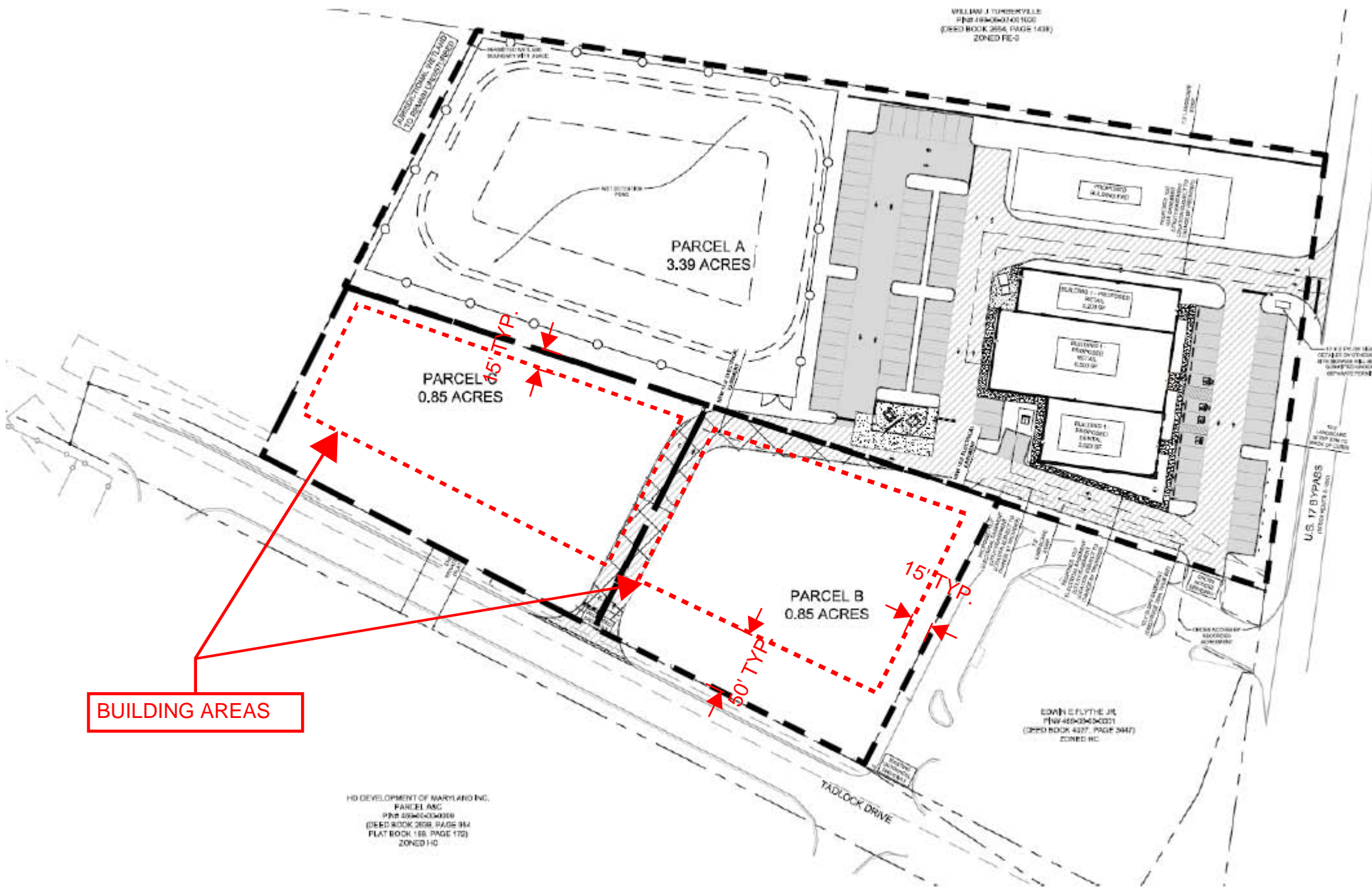

BUILDING AREAS

HD DEVELOPMENT OF MARYLAND INC.
PARCEL A/C
P/N 459400400000
(DEED BOOK 2638, PAGE 384
FLAT BOOK 168, PAGE 172)
ZONED H-C

EDWIN C. FLYTHE JR.
P/N 4694004040001
(DEED BOOK 4377, PAGE 3447)
ZONED HC

15' x 15' x 15' OR MORE
DETACHED ON LOT/LOT
WITH SUPPORT SHALL BE
CLASSIFIED AS A
SEPARATE UNIT

10' x 10' x 10' OR MORE
DETACHED ON LOT/LOT
WITH SUPPORT SHALL BE
CLASSIFIED AS A
SEPARATE UNIT

U.S. 17 BYPASS
(100' WIDE R/W)

TADLOCK DRIVE